MUSIC - UNIVERSITY OF TORONTO
3 1761 03484 0108

M
1013
S15
OP.61
1983
C.1
MUSI

Digitized by the Internet Archive
in 2025 with funding from
University of Toronto

https://archive.org/details/31761034840108

К. СЕН-САНС
C. SAINT-SAËNS

КОНЦЕРТ
№ 3
CONCERT

ДЛЯ СКРИПКИ С ОРКЕСТРОМ
POUR VIOLON ET ORCHESTRE

Клавир
Clavier

МУЗЫКА "MUSIQUE"

МОСКВА 1983 MOSCOU

М
1013
S15
op. 61
1983

КОНЦЕРТ № 3

для скрипки с оркестром

I

К. СЕН-САНС
(1835—1922)

ОСТ
2
1983

Скрипка

f appassionato

Allegro non troppo (♩=92)

Ф.-п.

pp

sempre pp

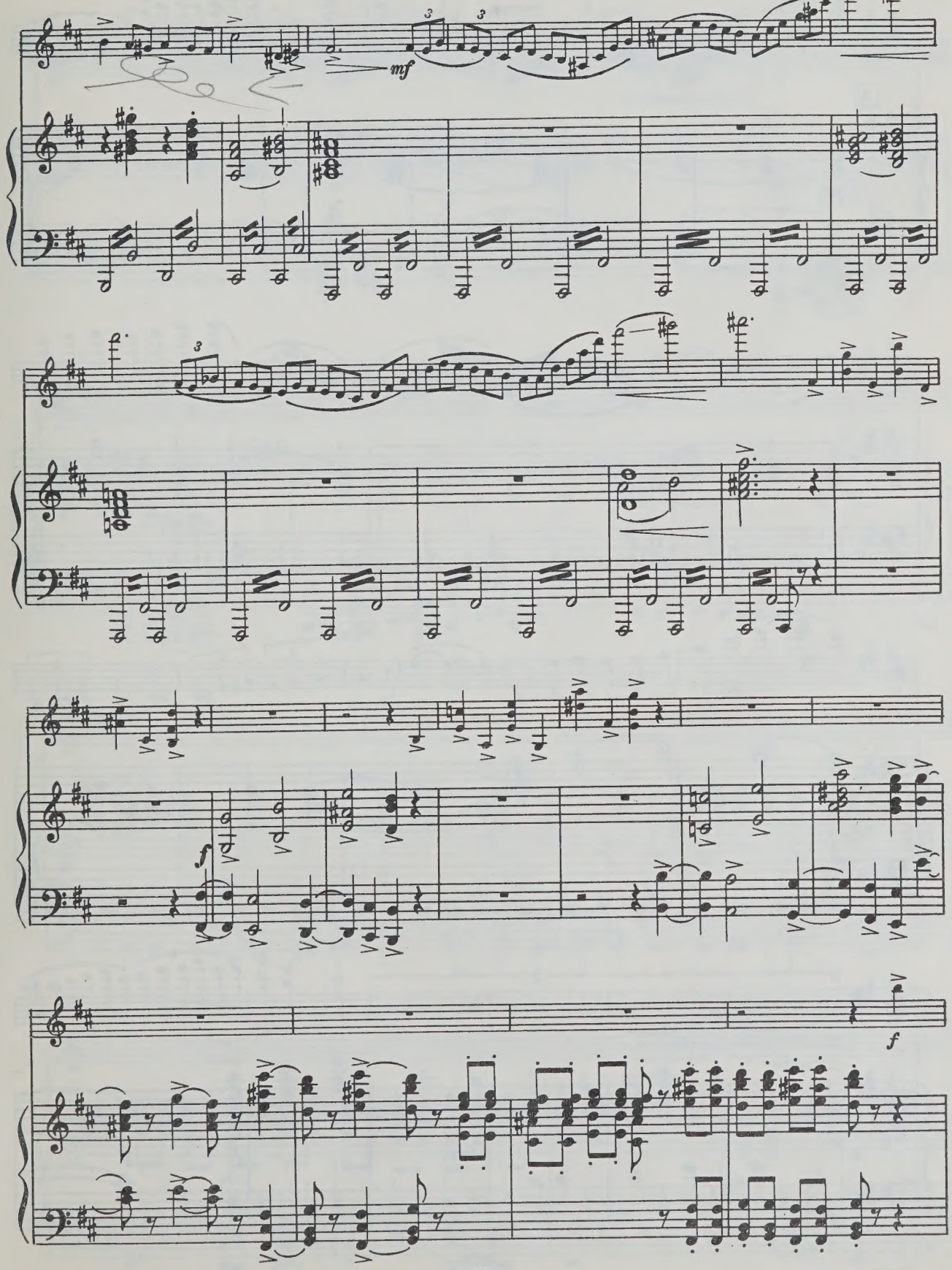
mf
f
f

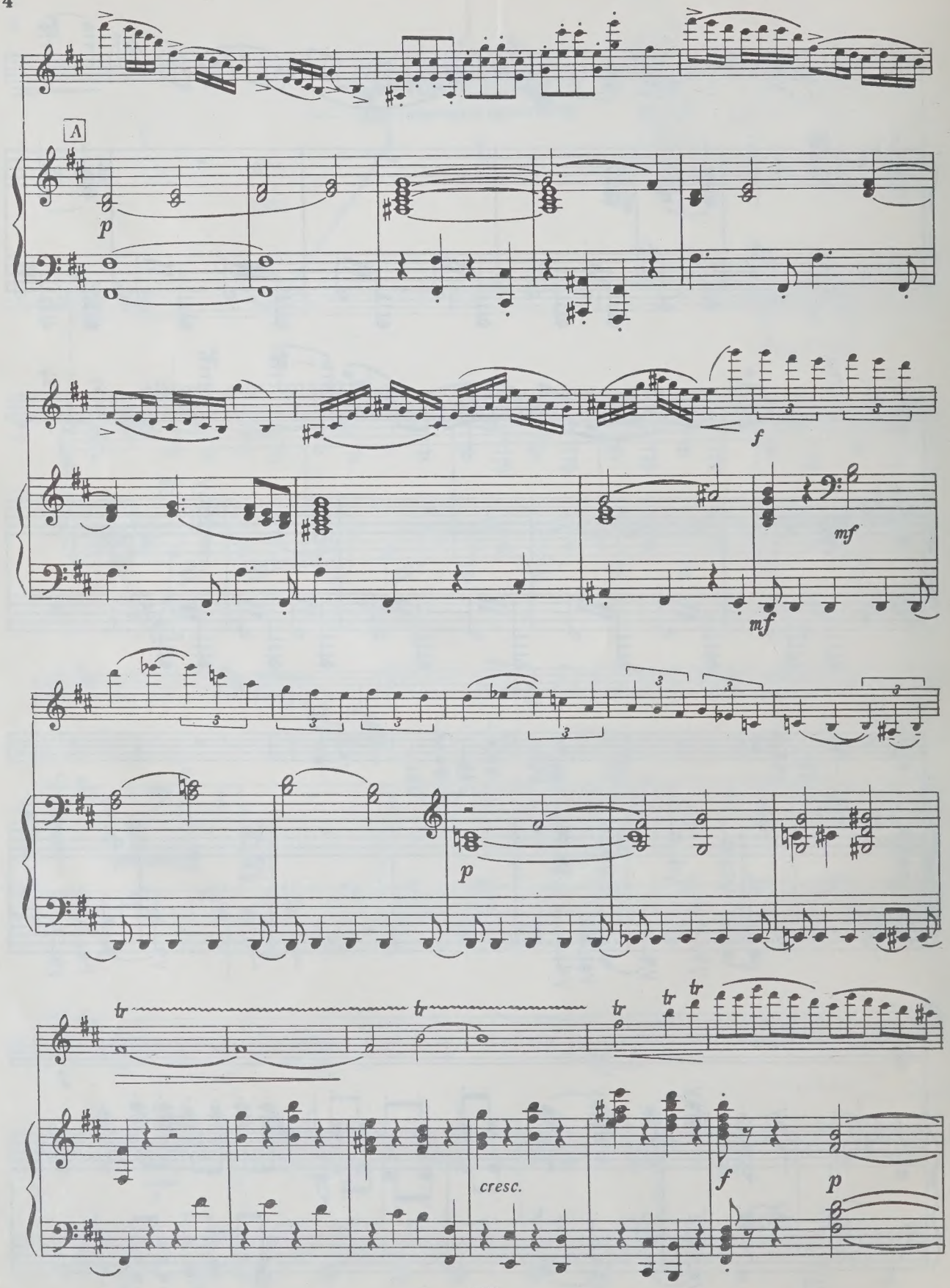
A
p
f
mf
mf
p
tr
tr
tr
tr
cresc.
f
p

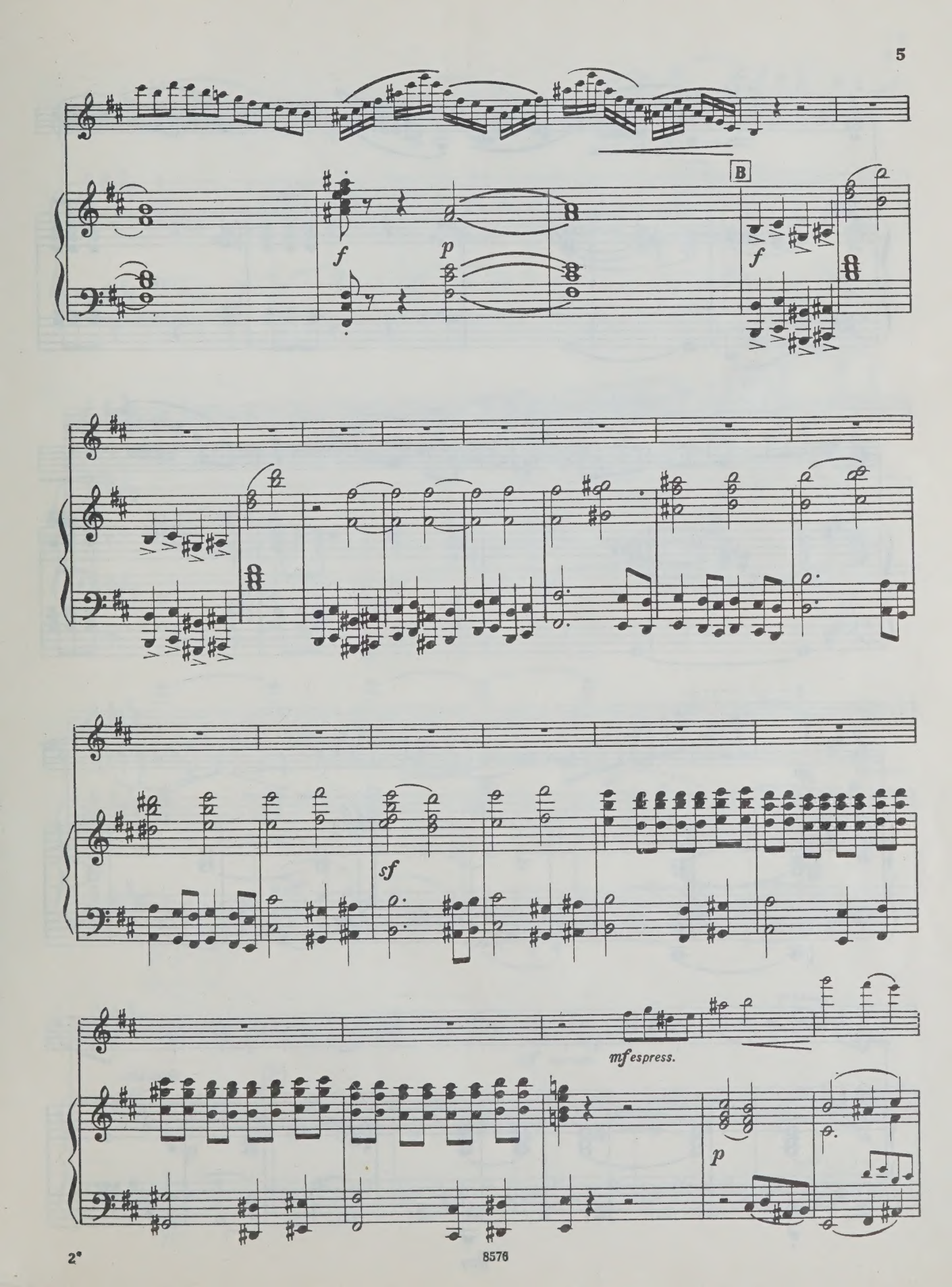
B
f
p
f
sf
mf espress.
p

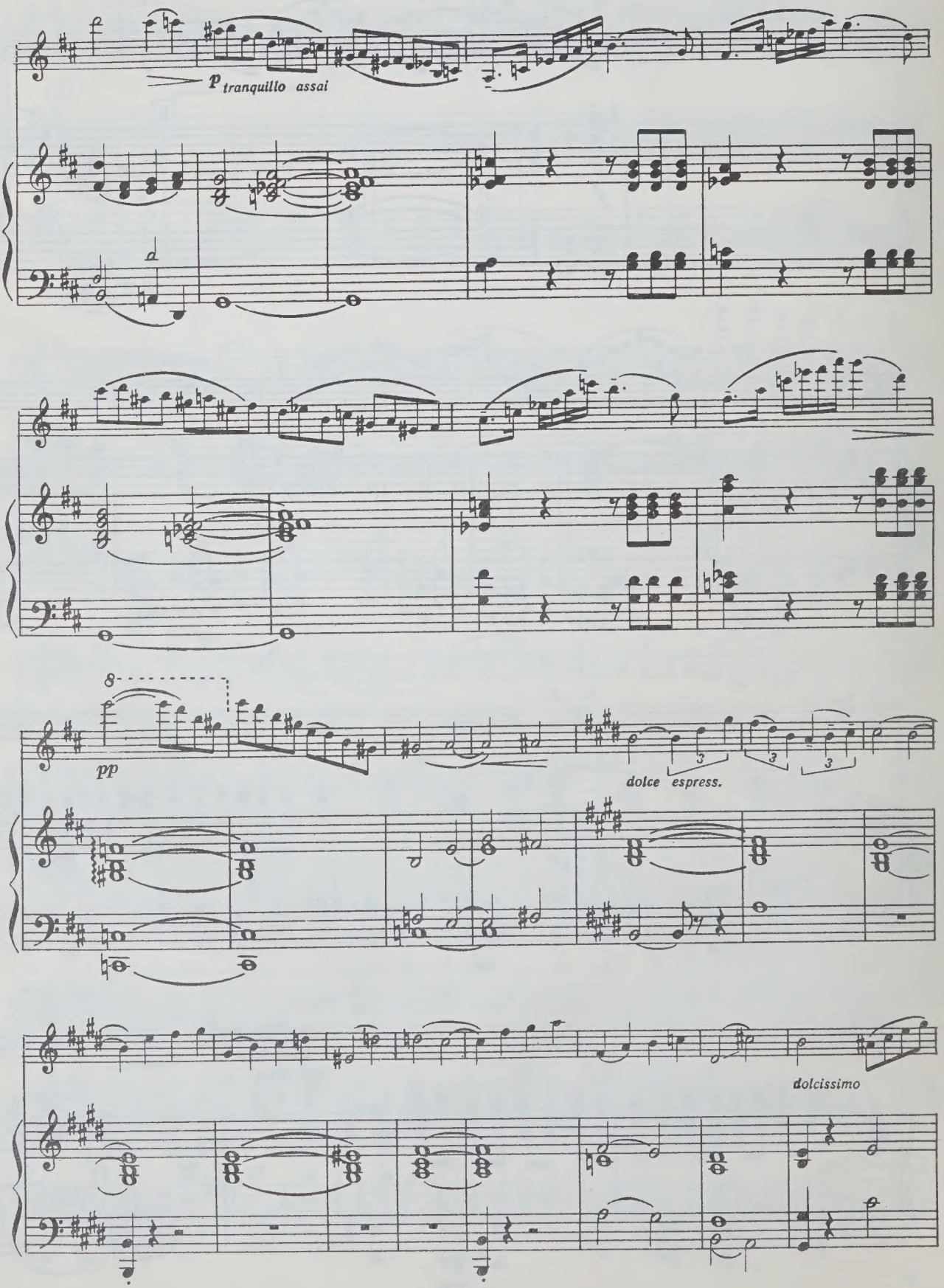
p tranquillo assai
pp
dolce espress.
dolcissimo

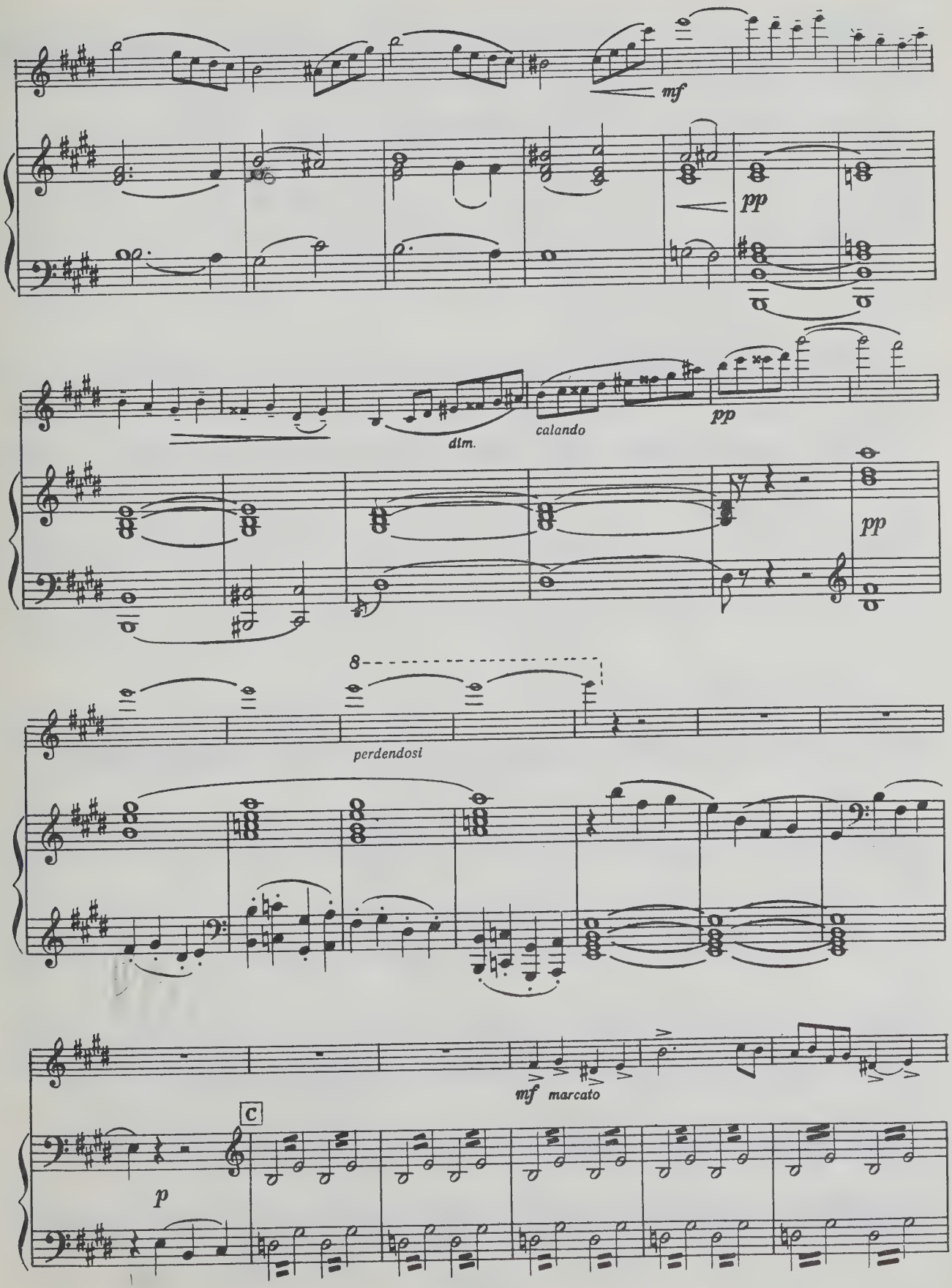
mf
pp
dim.
calando
pp
pp
8
perdendosi
mf marcato
C
p

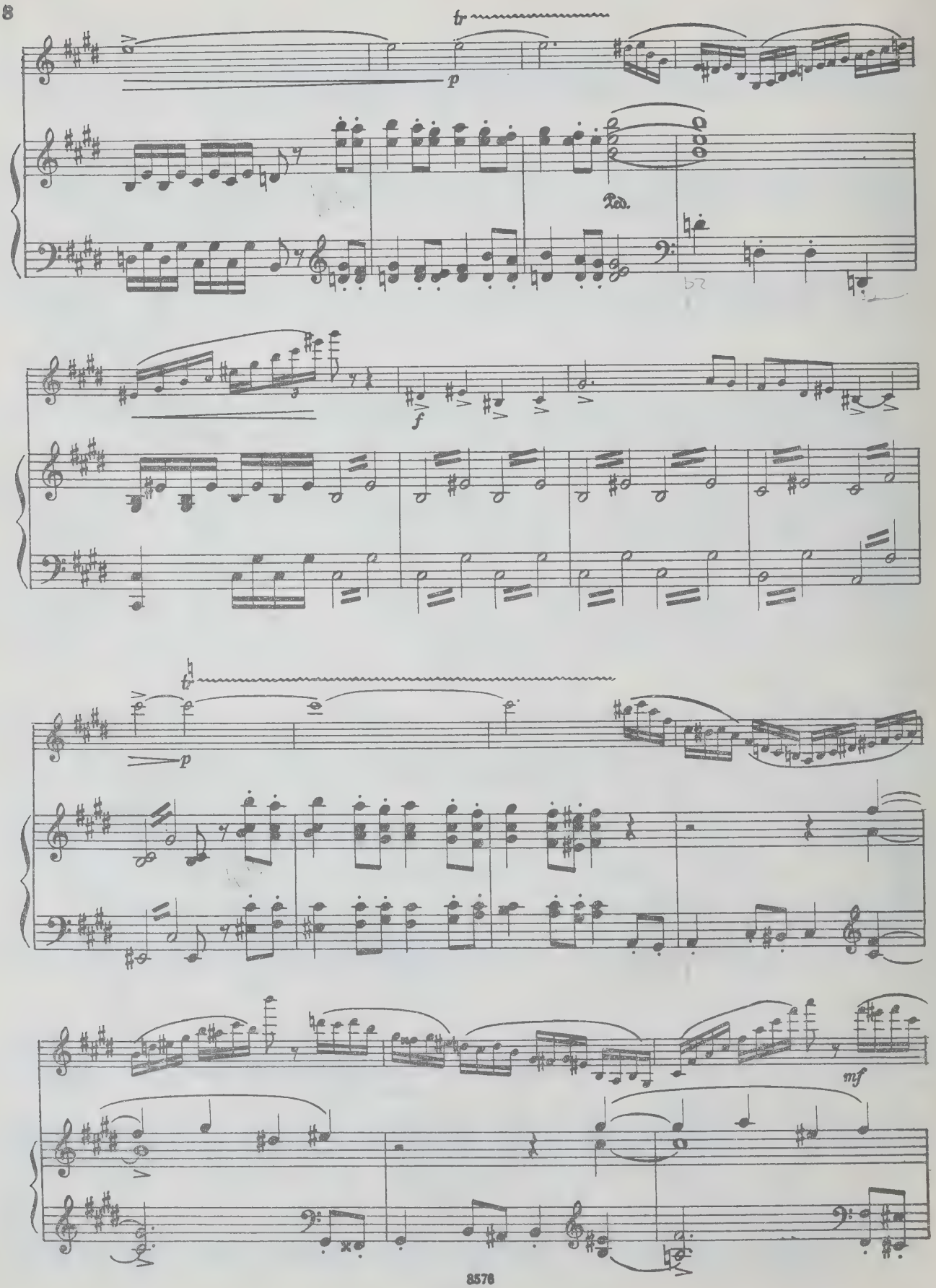
tr
p
Ped.
f
tr
p
mf

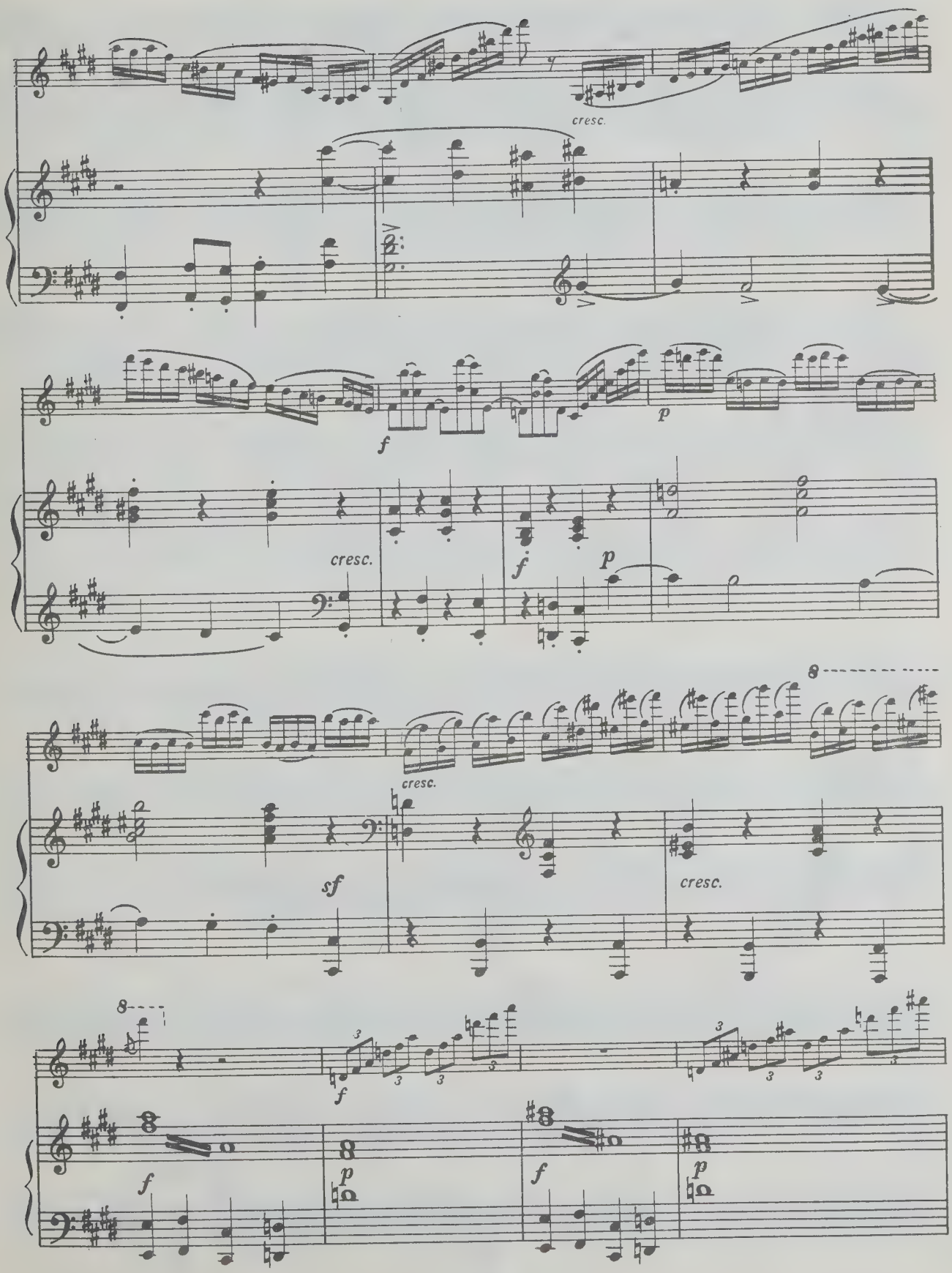
cresc.
f
p
cresc.
f
p
cresc.
sf
cresc.
f
f
p
f
p

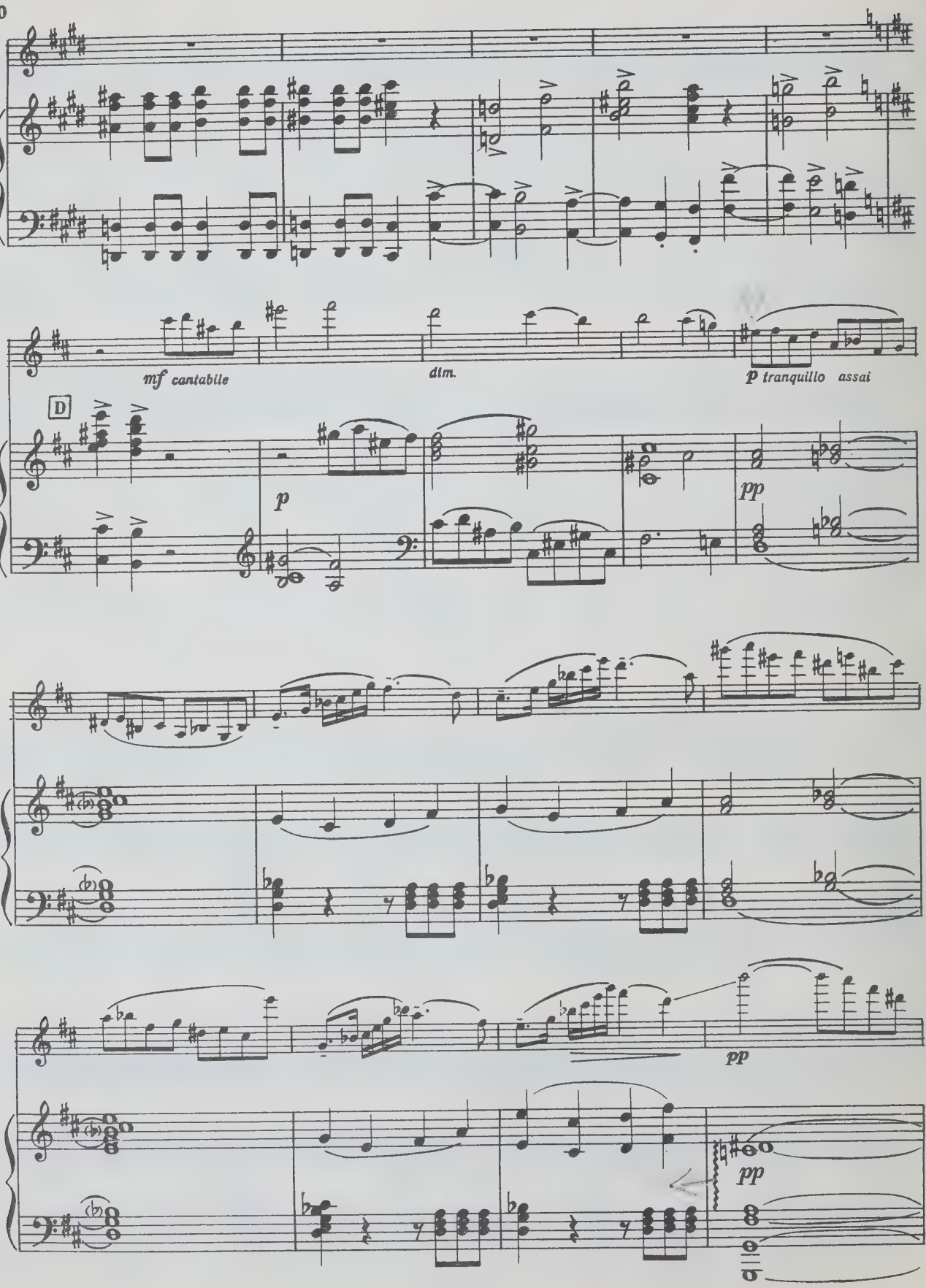
mf cantabile
dim.
p tranquillo assai
D
p
pp
pp
pp

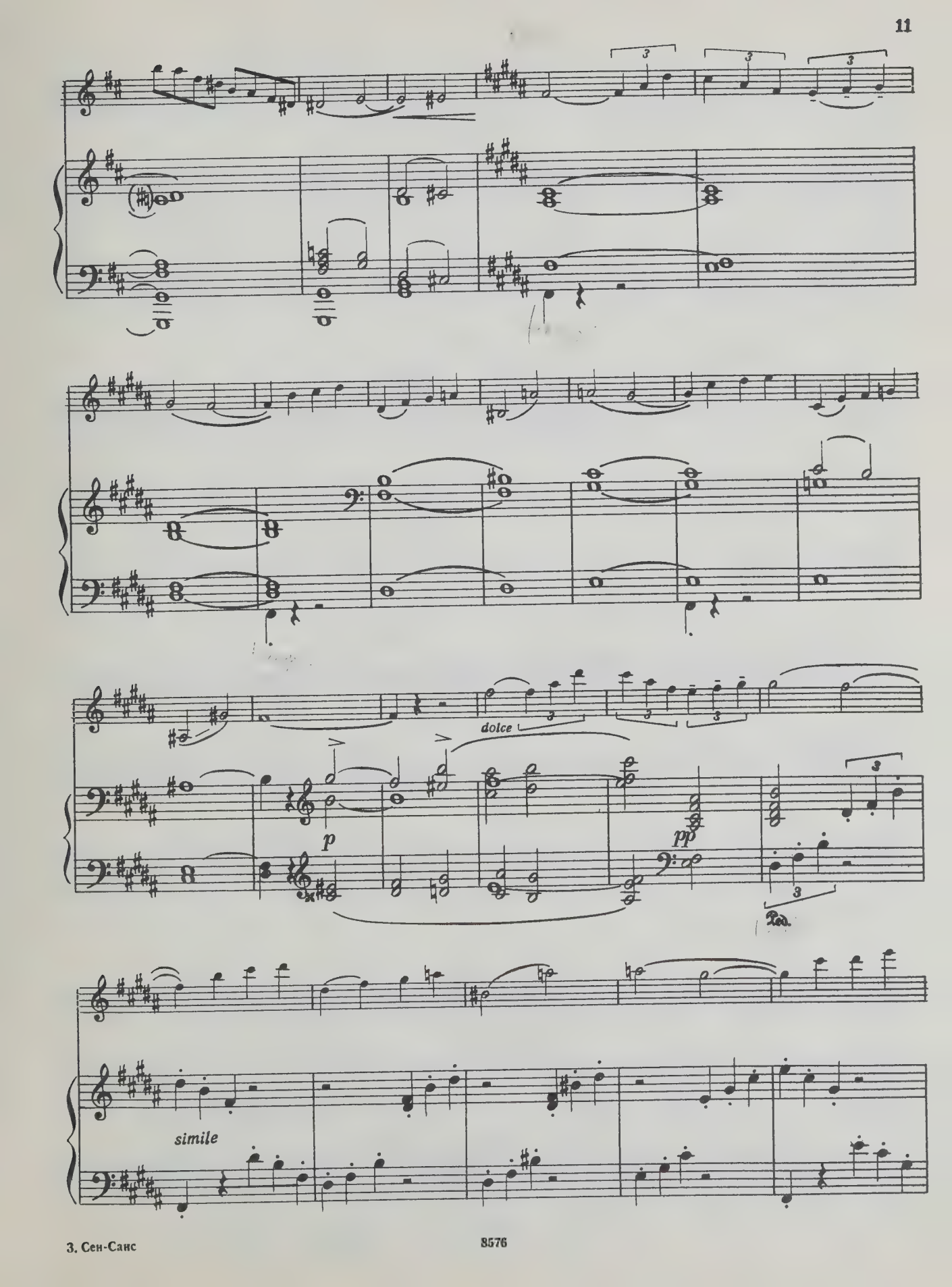
dolce
p
pp
Ped.
simile

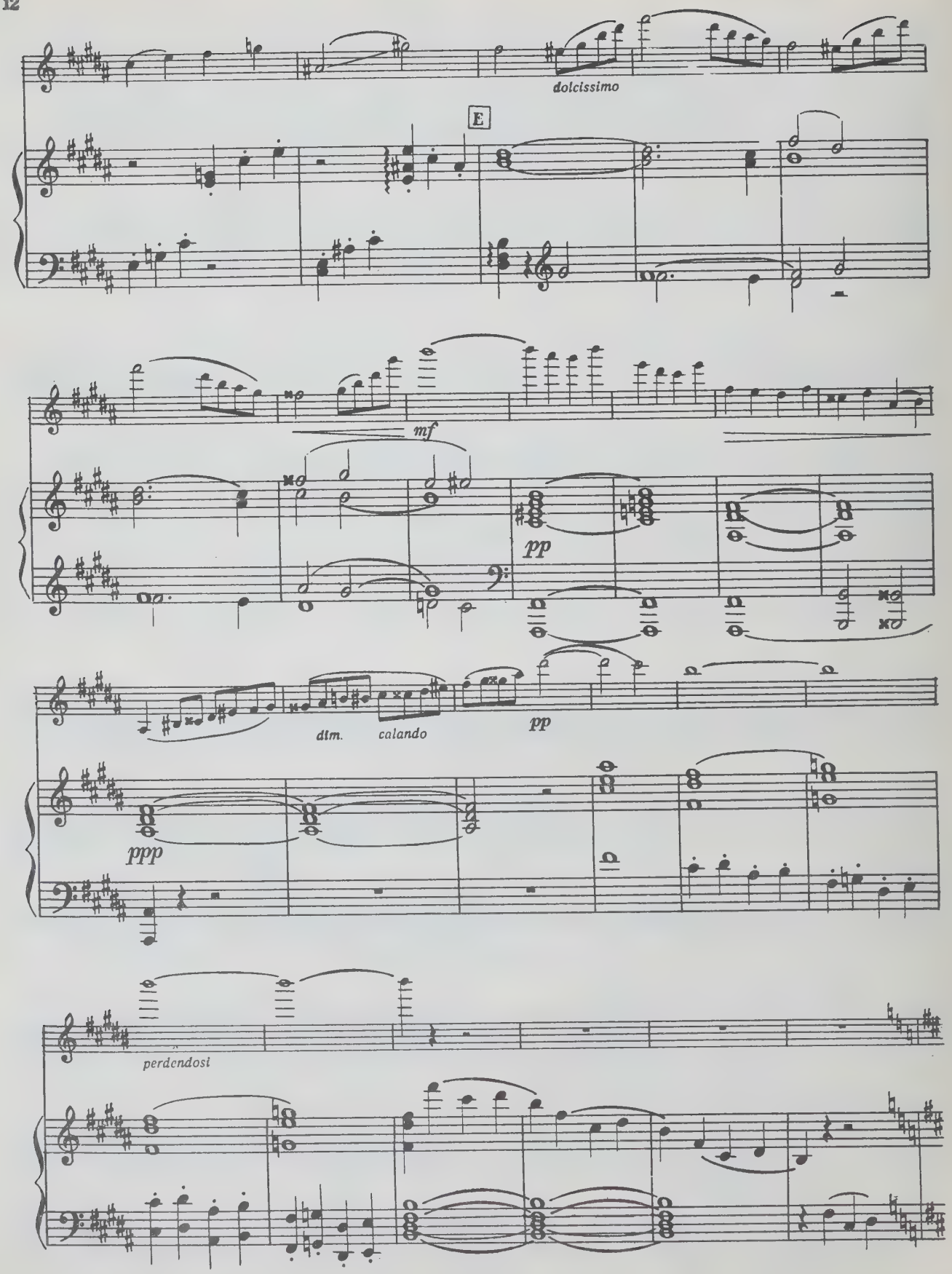
dolcissimo
E
mf
pp
dim.
calando
pp
ppp
perdendosi

mf

pp

p

tr

dim.

tr

p

cresc.

f

tr

F

tr

mf

Ped.

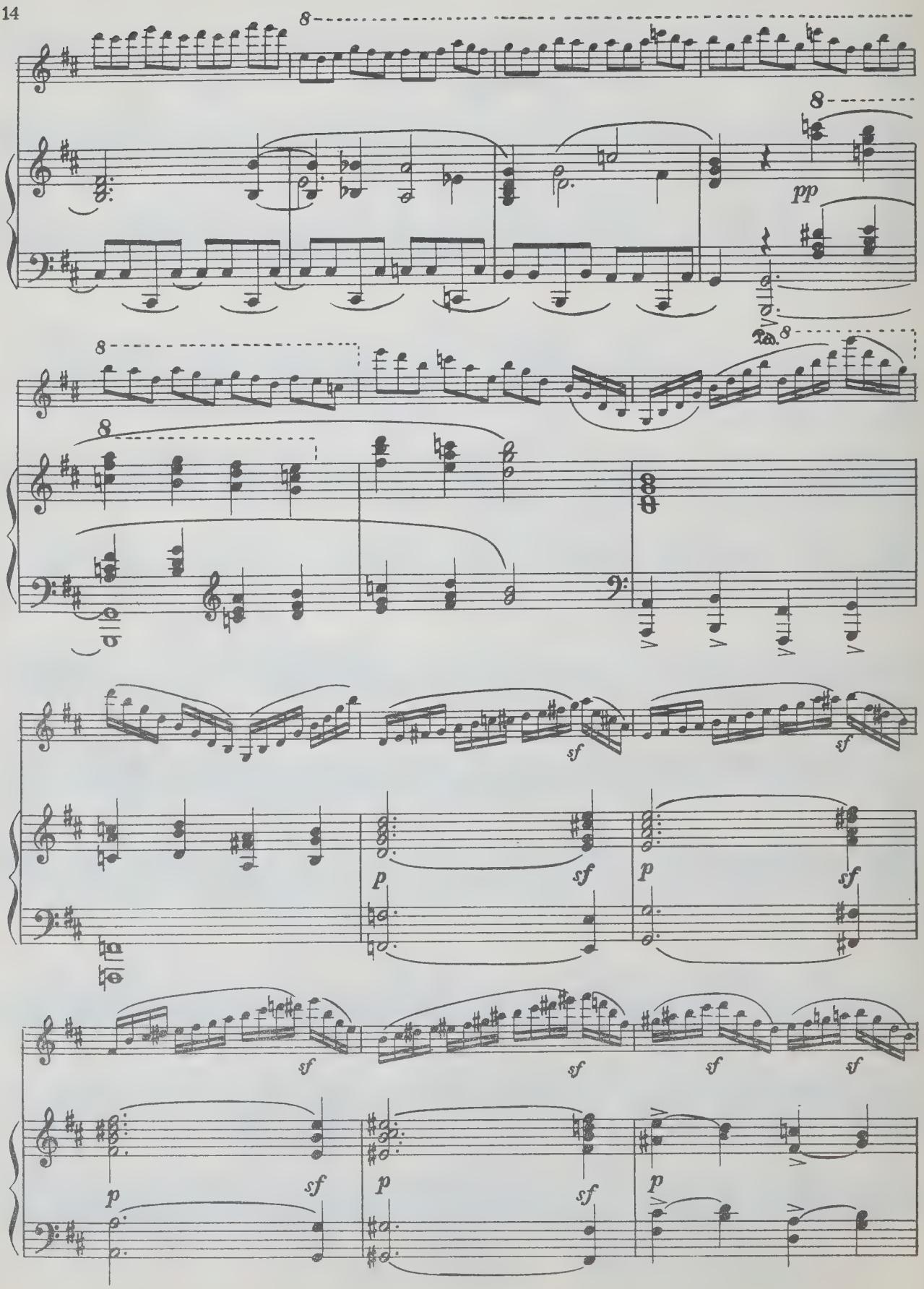
8
8
pp
8
8
8
sf
sf
p
sf
p
sf
sf
sf
sf
sf
p
sf
p
sf
p

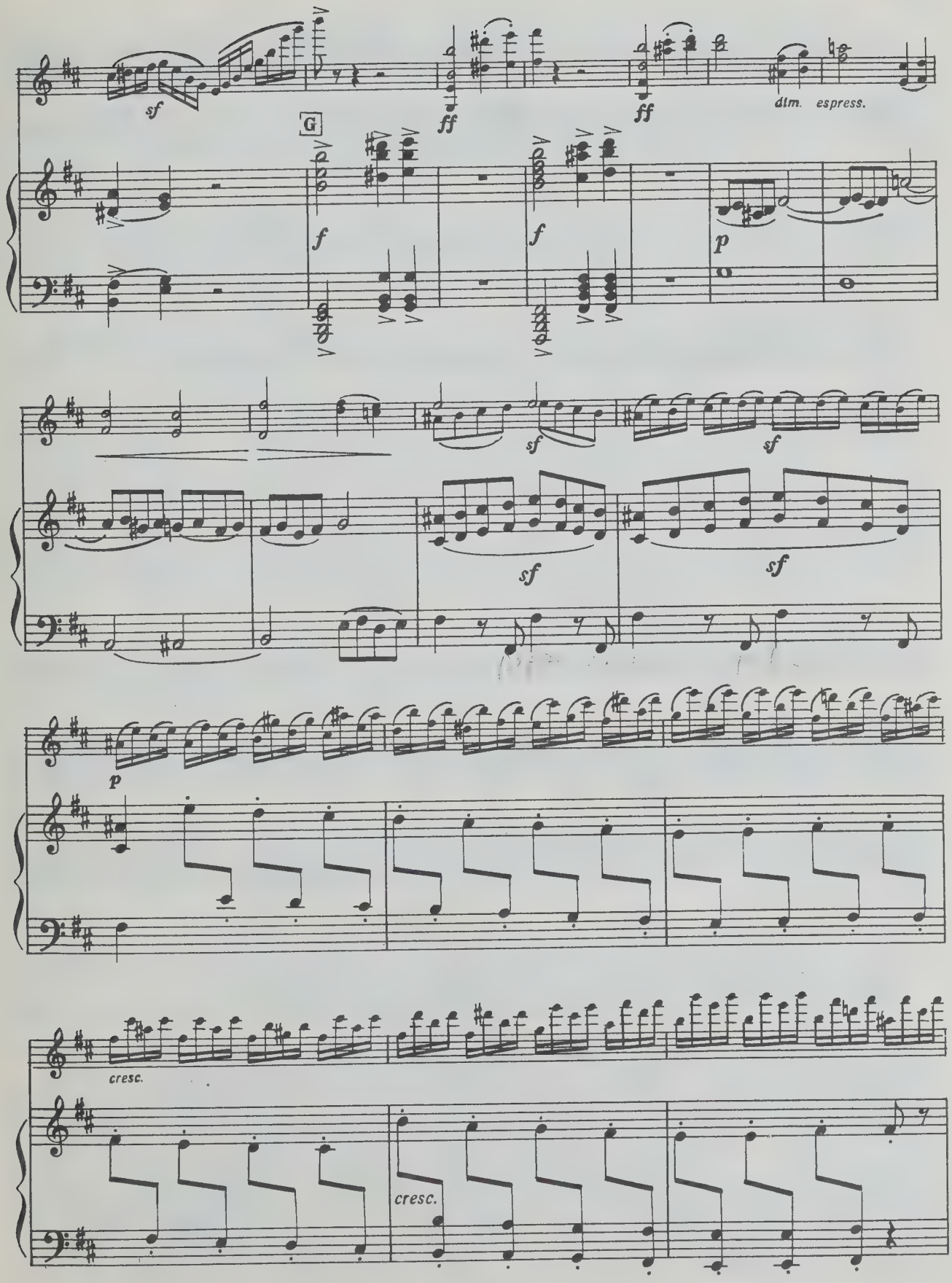
sf
ff
ff
dim. espress.
G
f
f
p
sf
sf
sf
sf
p
cresc.
cresc.

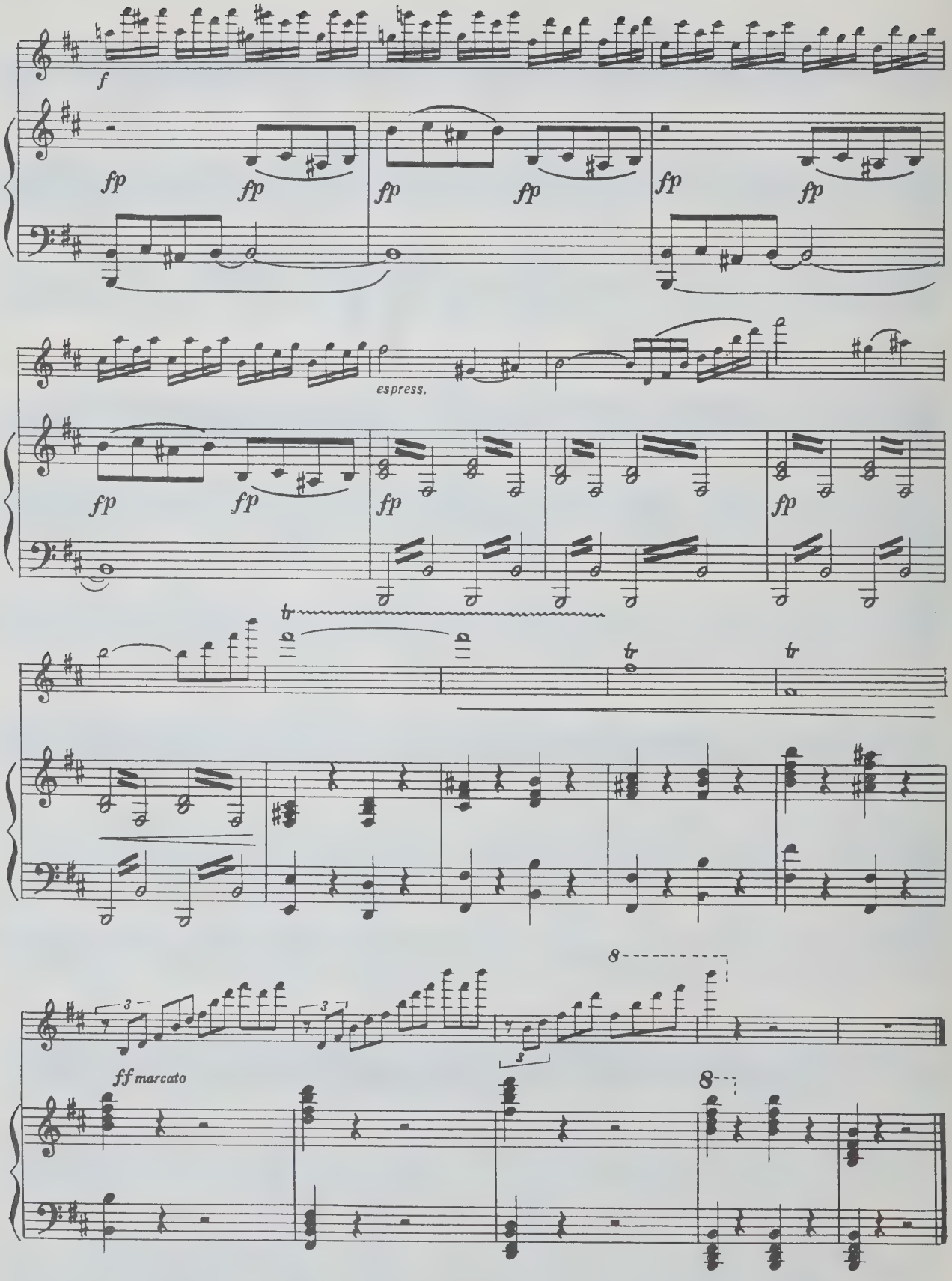
f
fp
espress.
tr
ff marcato

II

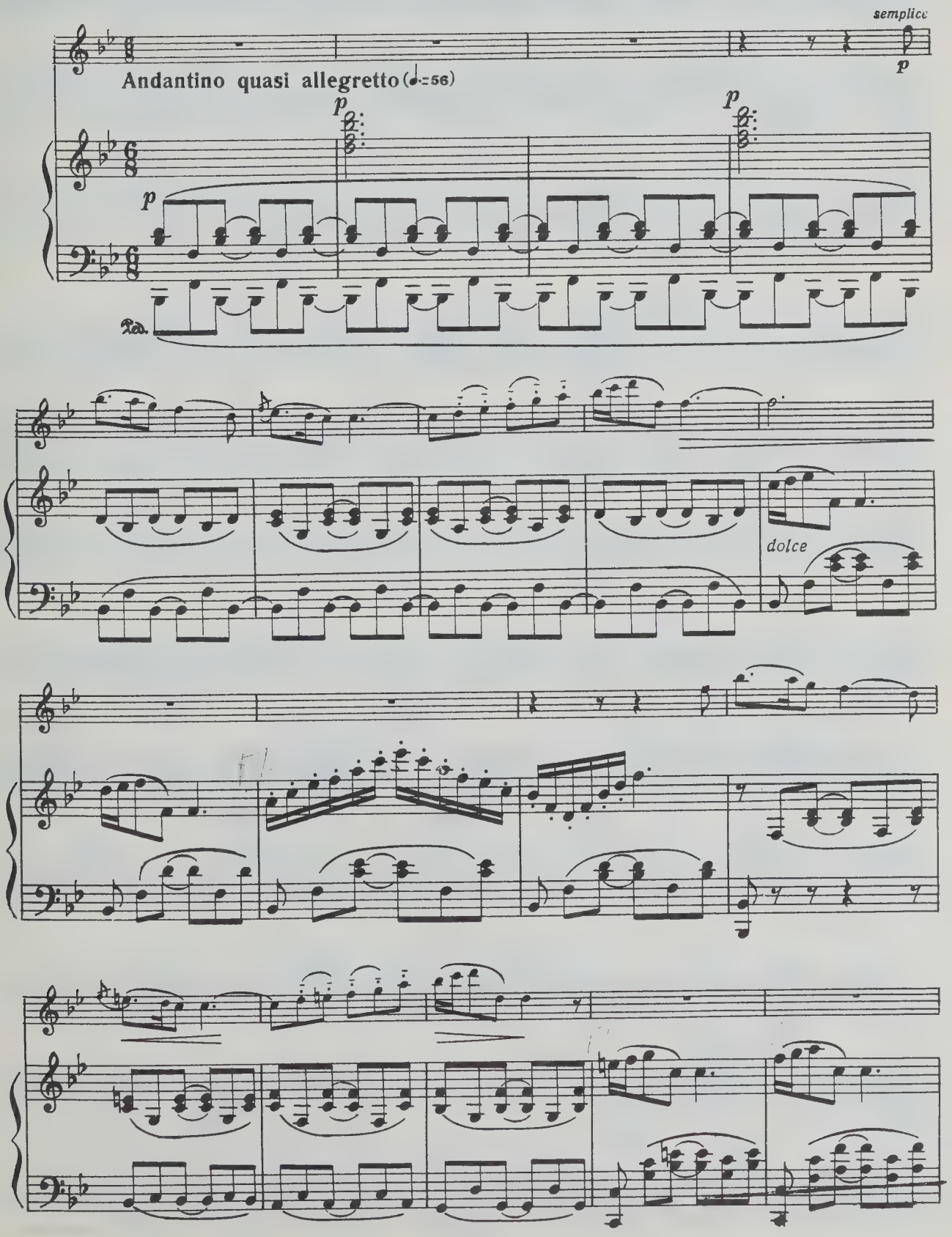

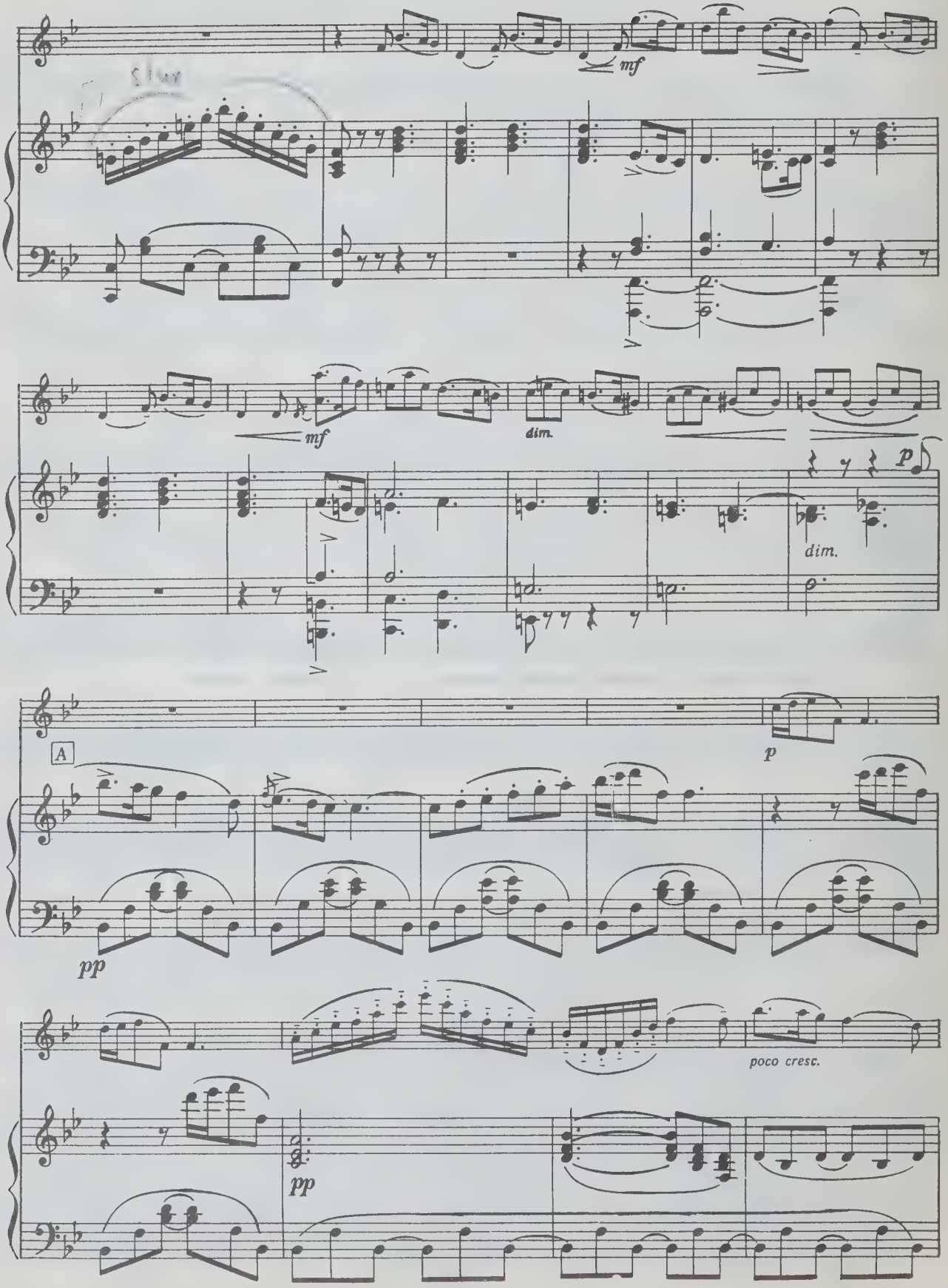
mf
mf
dim.
p
dim.
A
p
pp
poco cresc.
pp

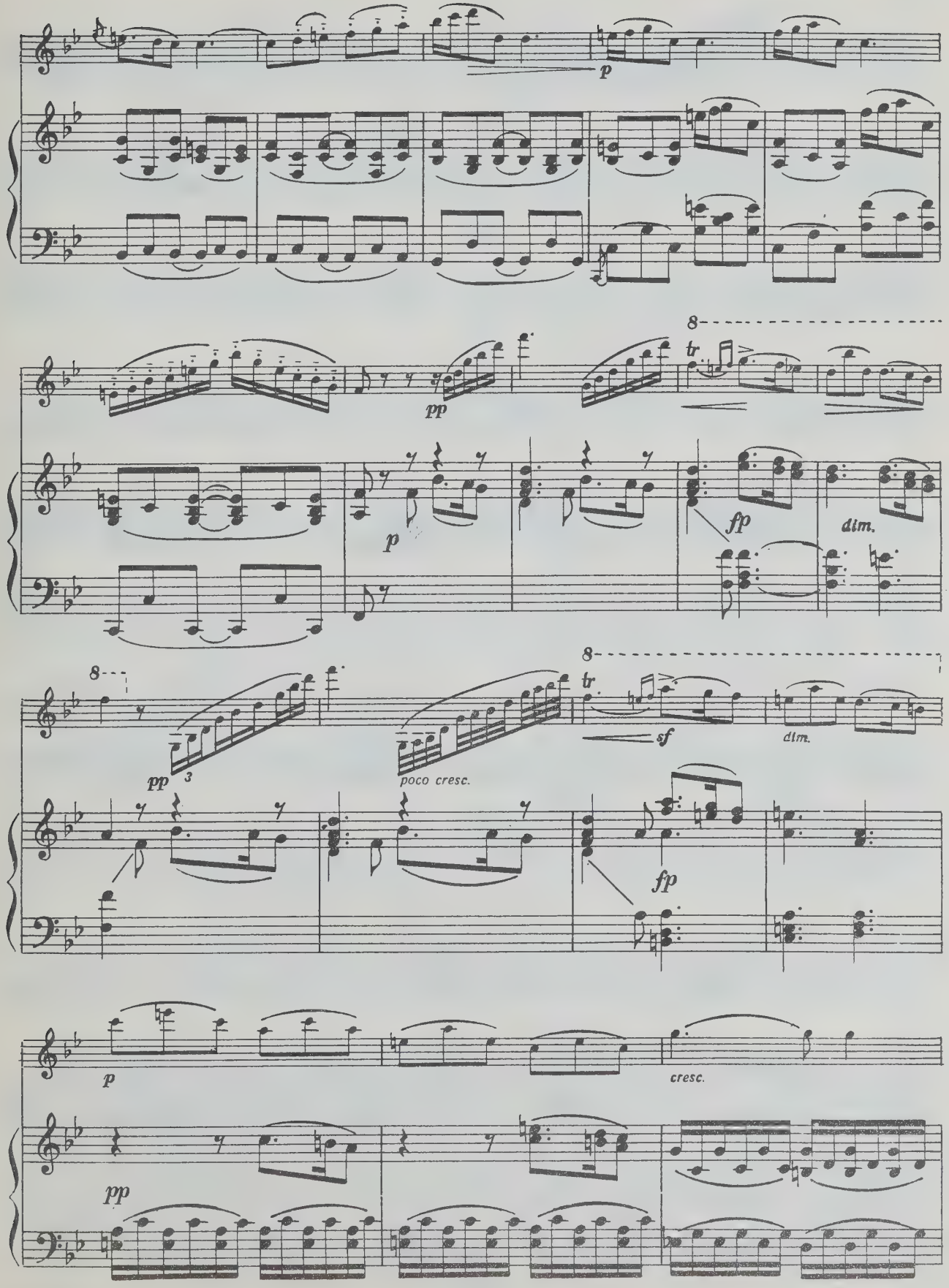
p
pp
tr
p
fp
dim.
pp
poco cresc.
tr
sf
dim.
fp
p
cresc.
pp

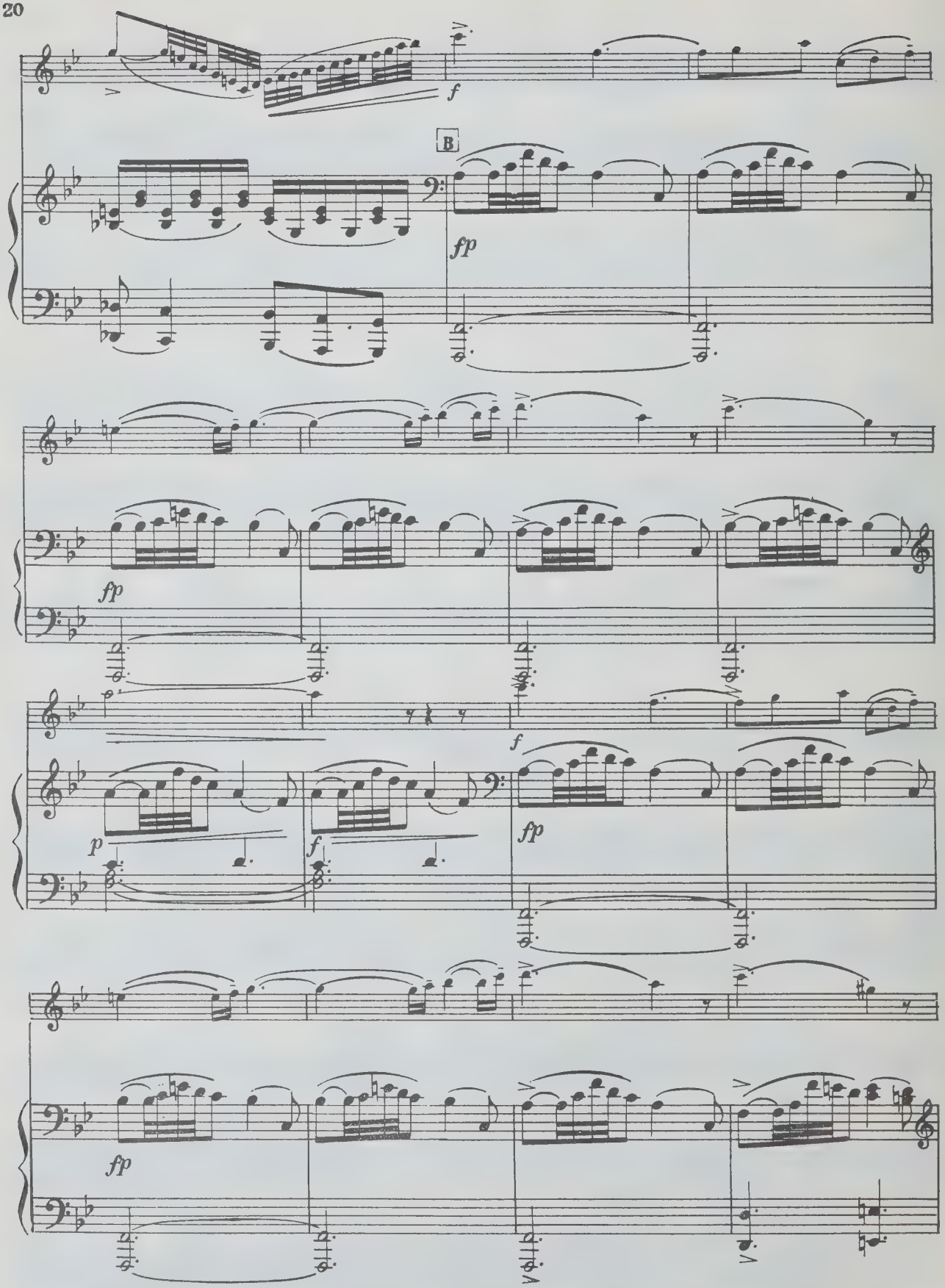
f
B
fp
fp
f
p
f
fp
fp

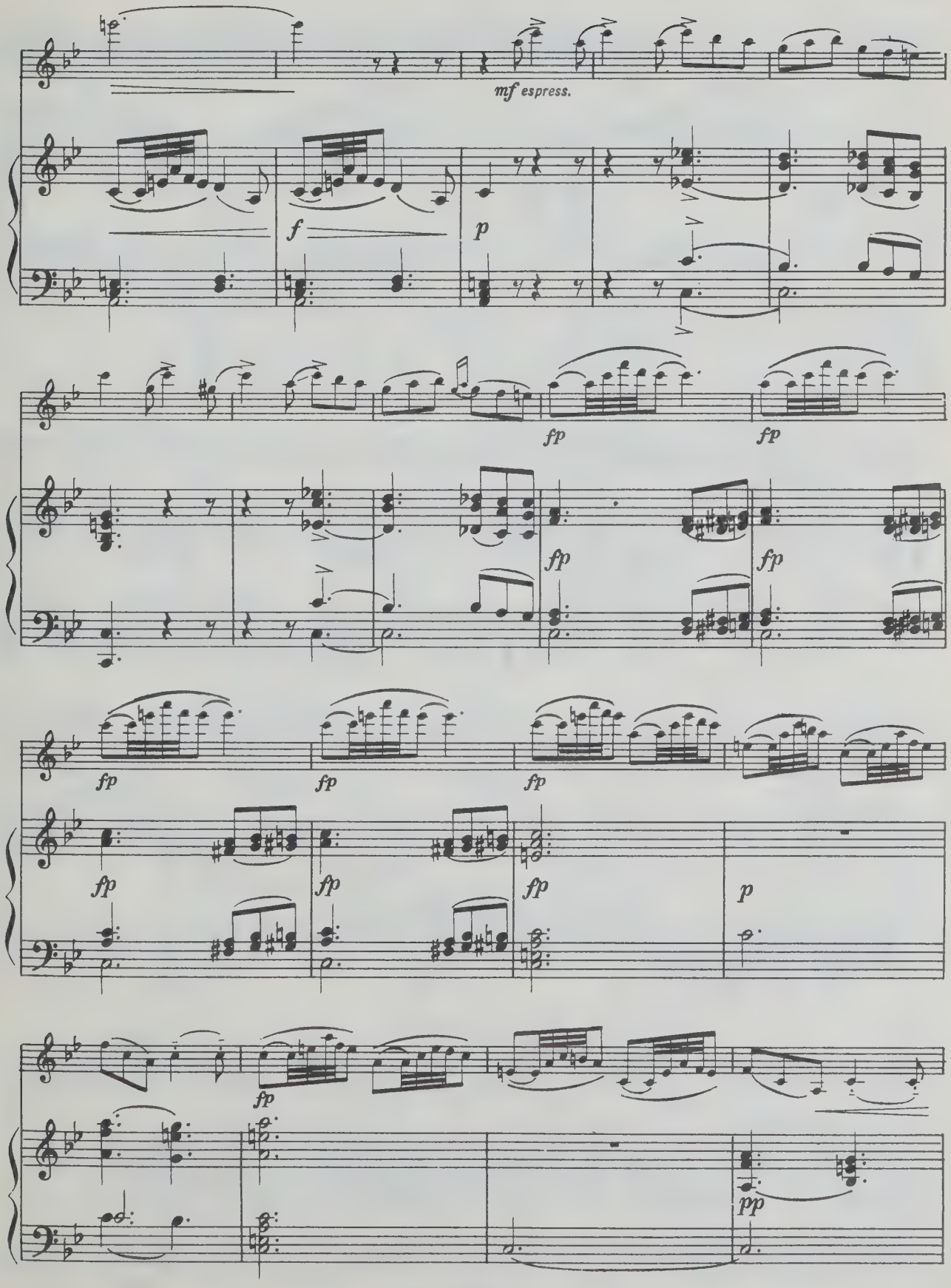
mf espress.
f
p
fp
fp
fp
fp
fp
fp
fp
fp
fp
fp
p
fp
pp

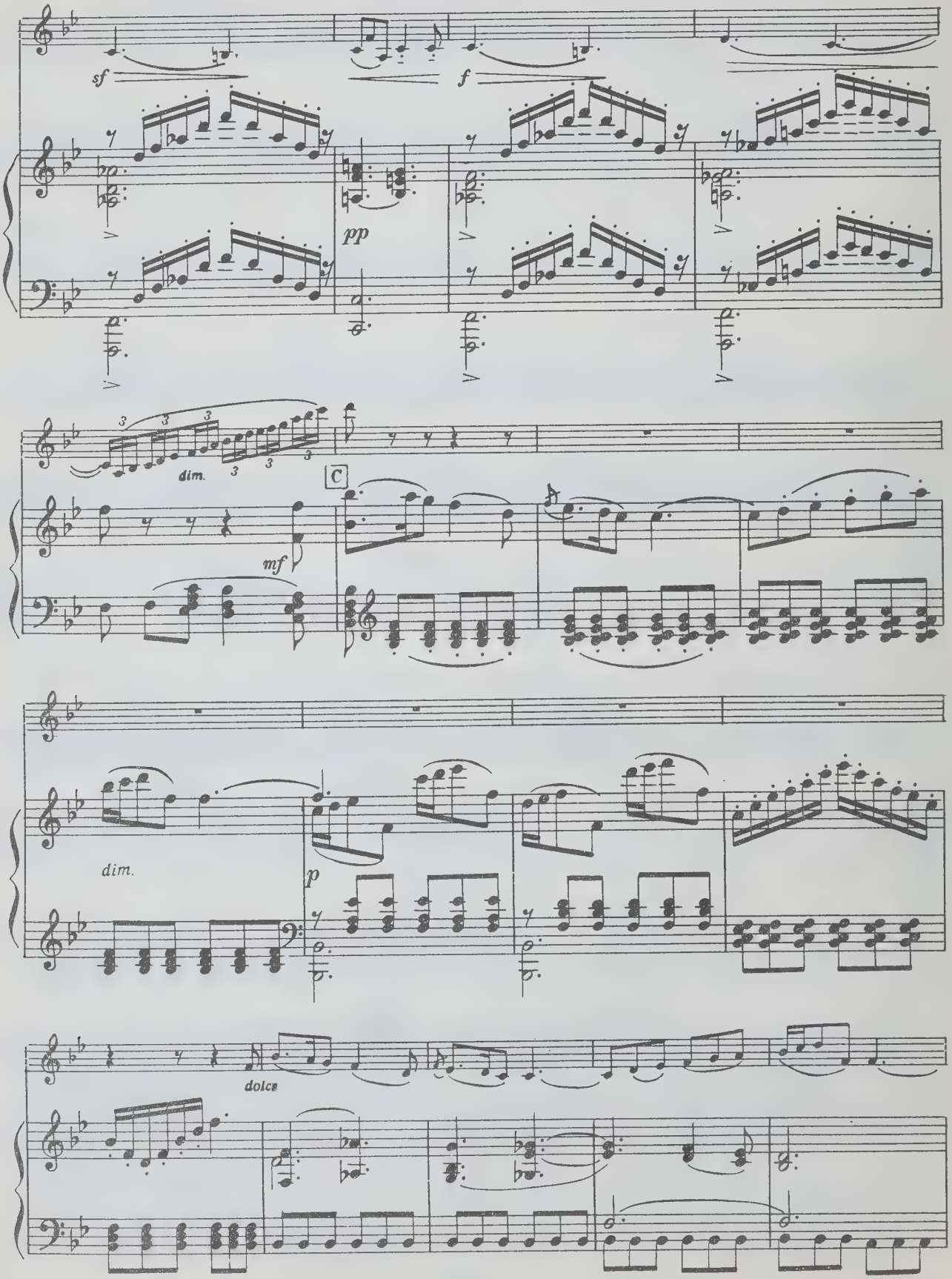
sf
f
pp
dim.
mf
C
dim.
p
dolce

mf

dim.

p

16

legg.

6

p

tr

mf

f

D

dim.

p

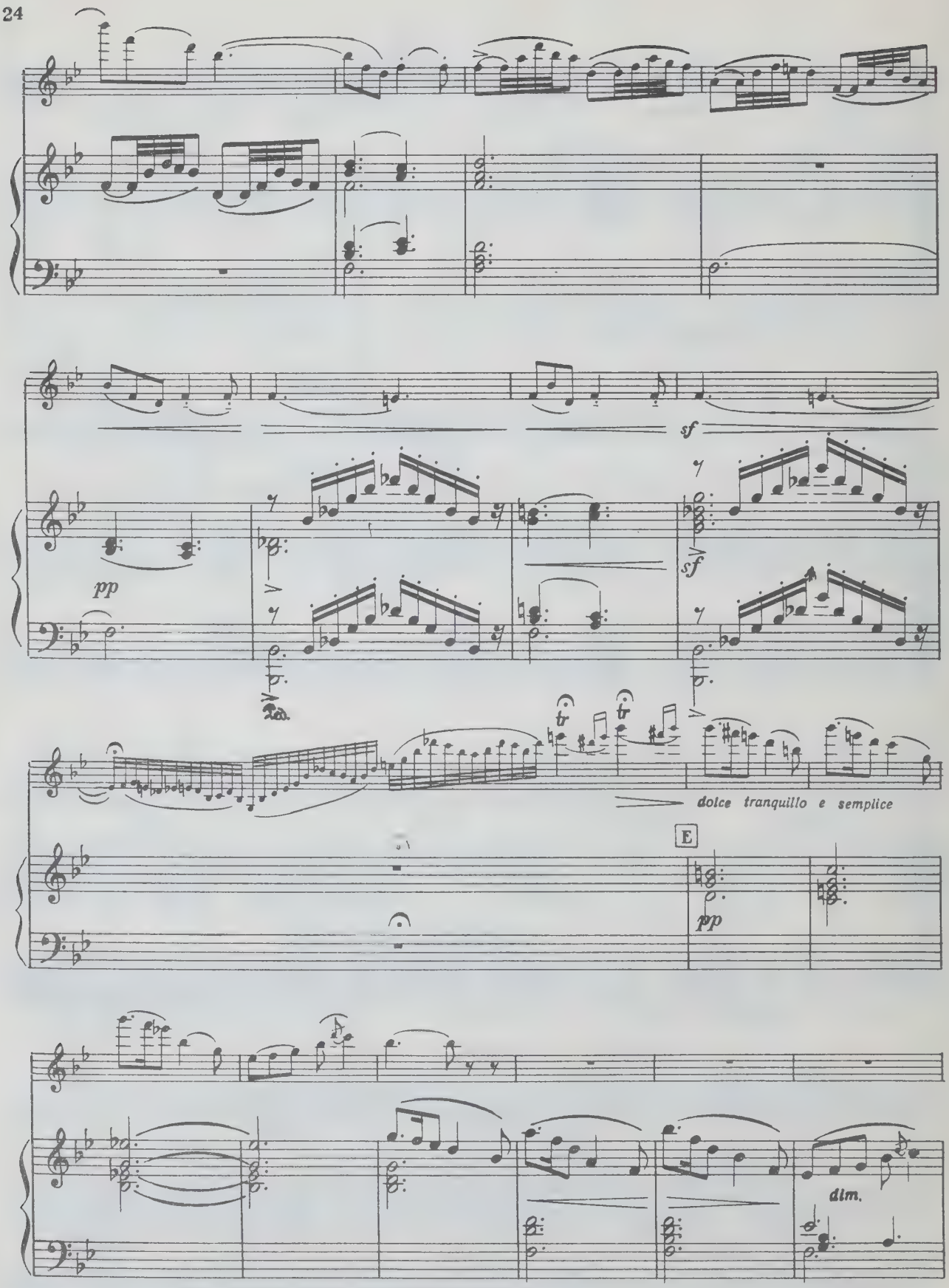
sf
pp
sf
tr
tr
dolce tranquillo e semplice
E
pp
dim.

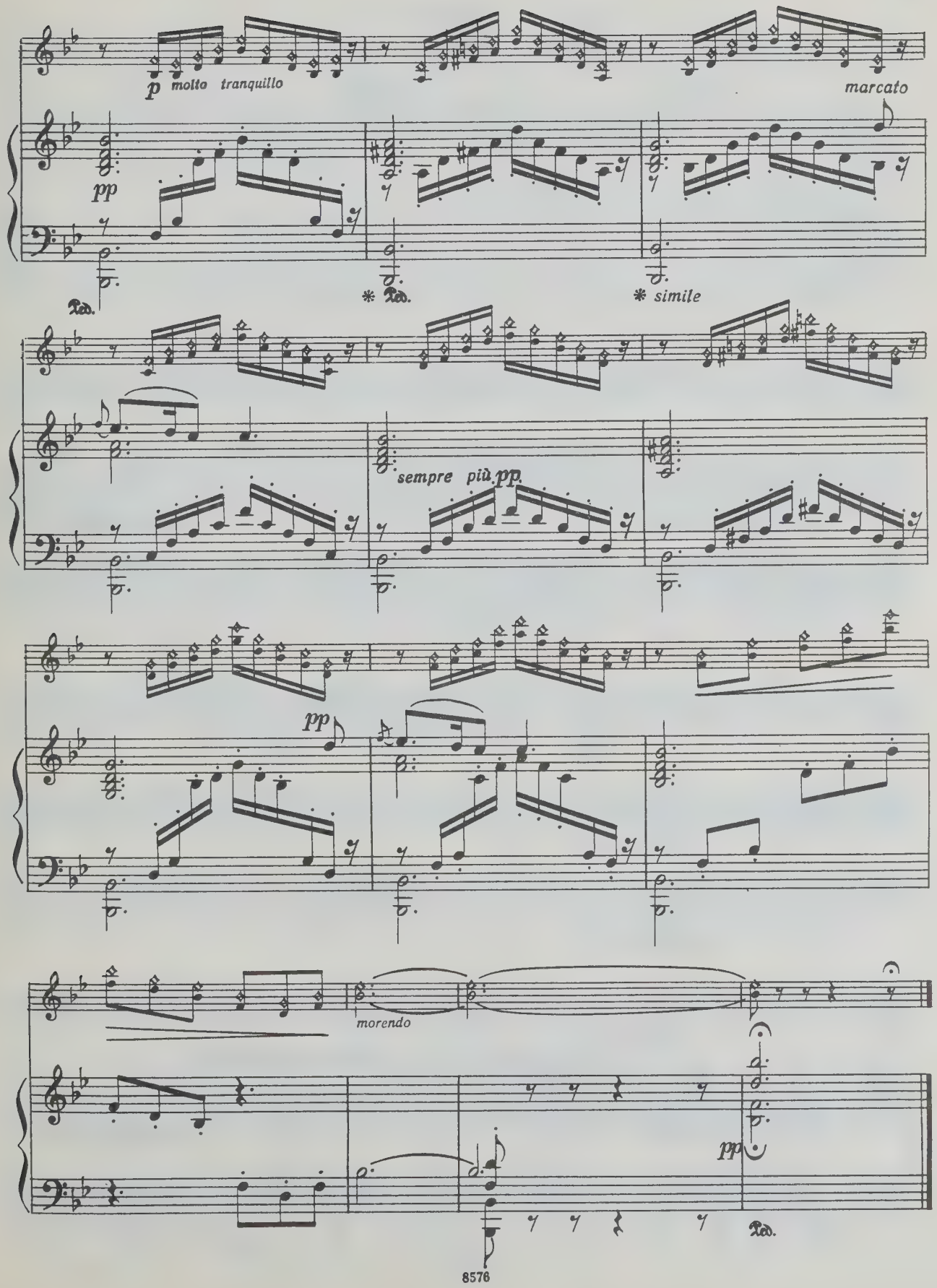
p molto tranquillo
pp
marcato
Ped.
* Ped.
* simile
sempre più pp
pp
morendo
pp
Ped.

III

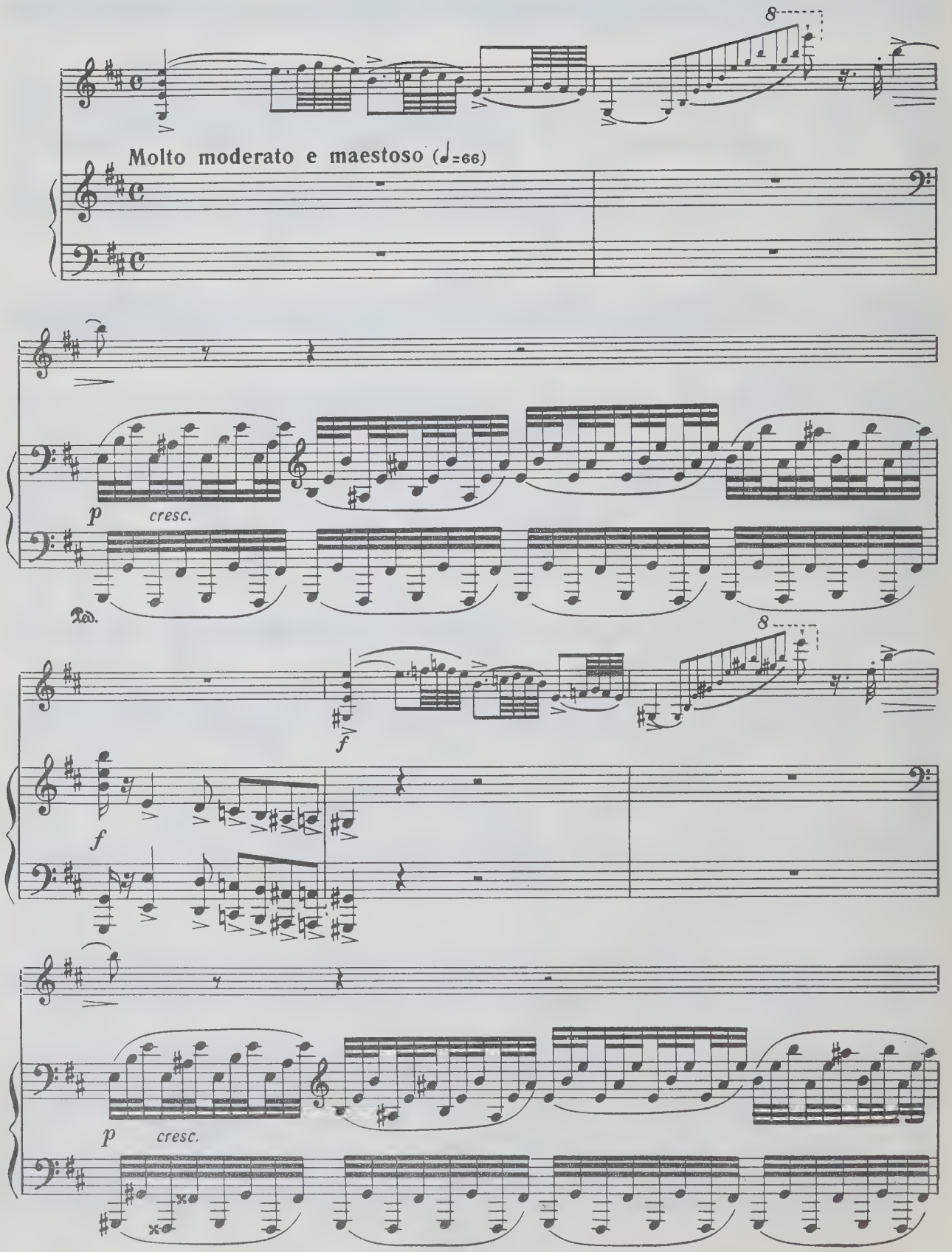

Più mosso

f

ad lib. *f*

fp

dim.

p

pizz.

pp

arco

Allegro non troppo (♩=96)

f

p

ff

p

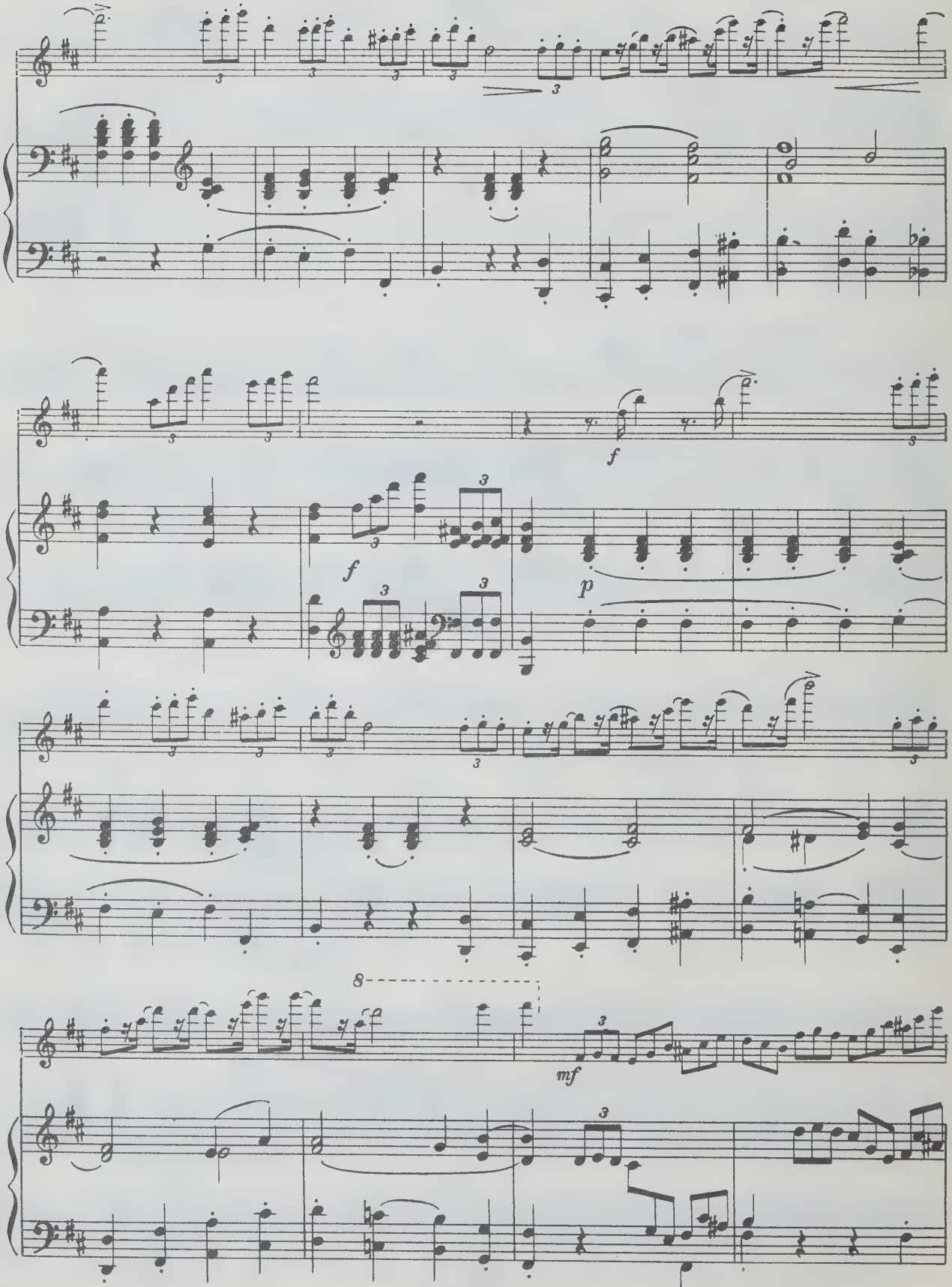
f
f
p
8
mf

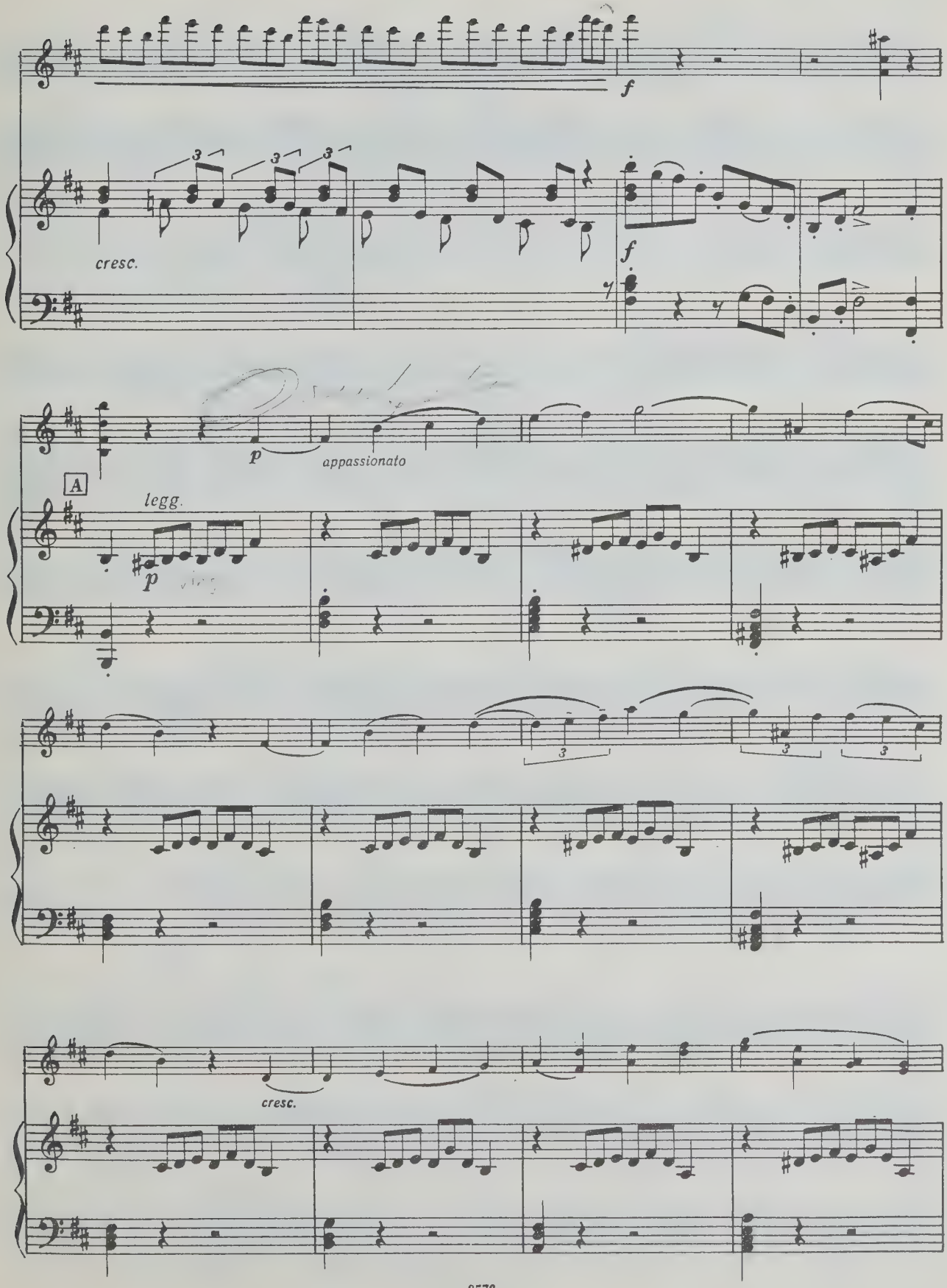
f
cresc.
f
p
appassionato
A
legg.
p
cresc.

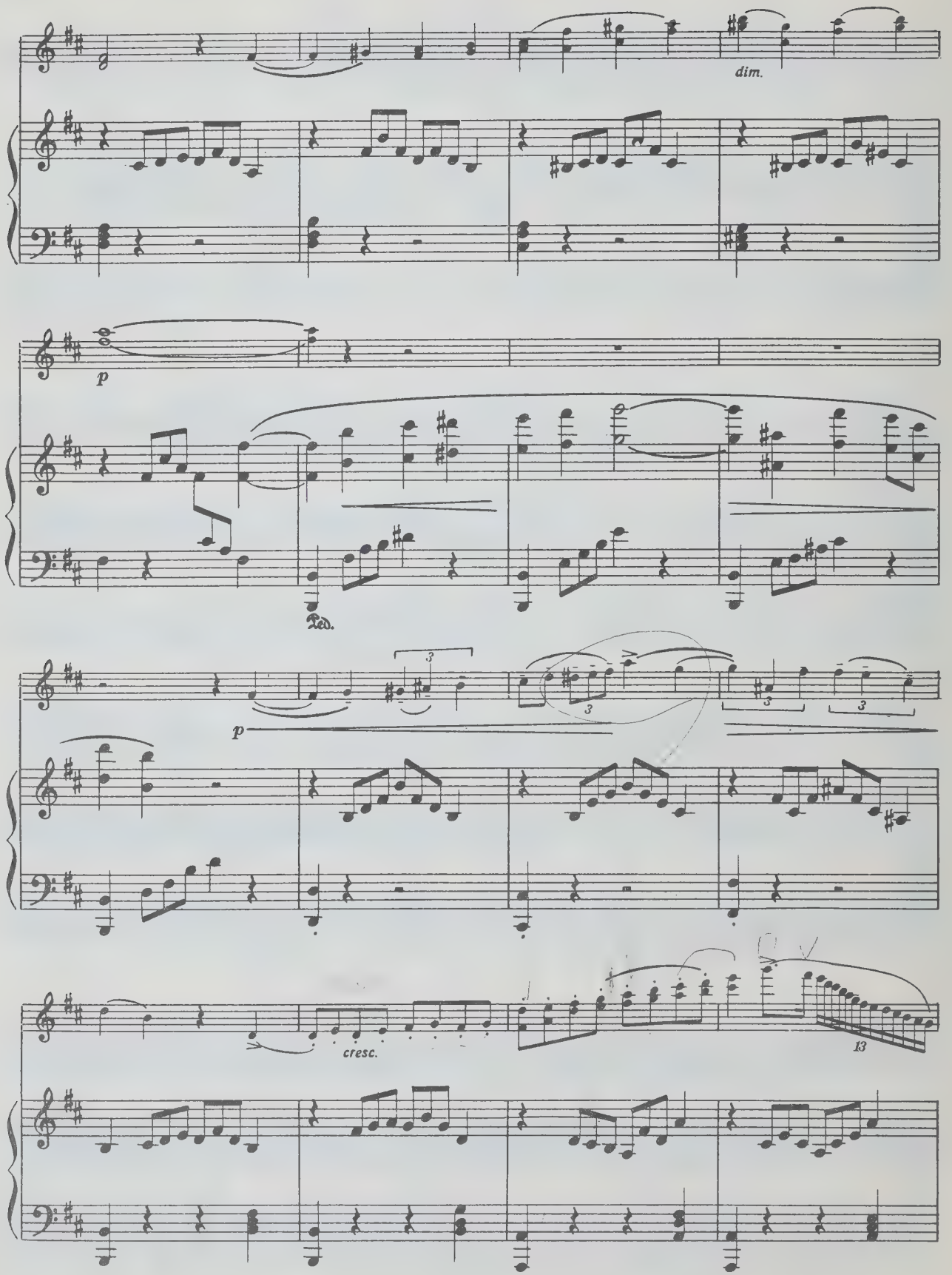
dim.
p
Ped.
p
3
cresc.
13

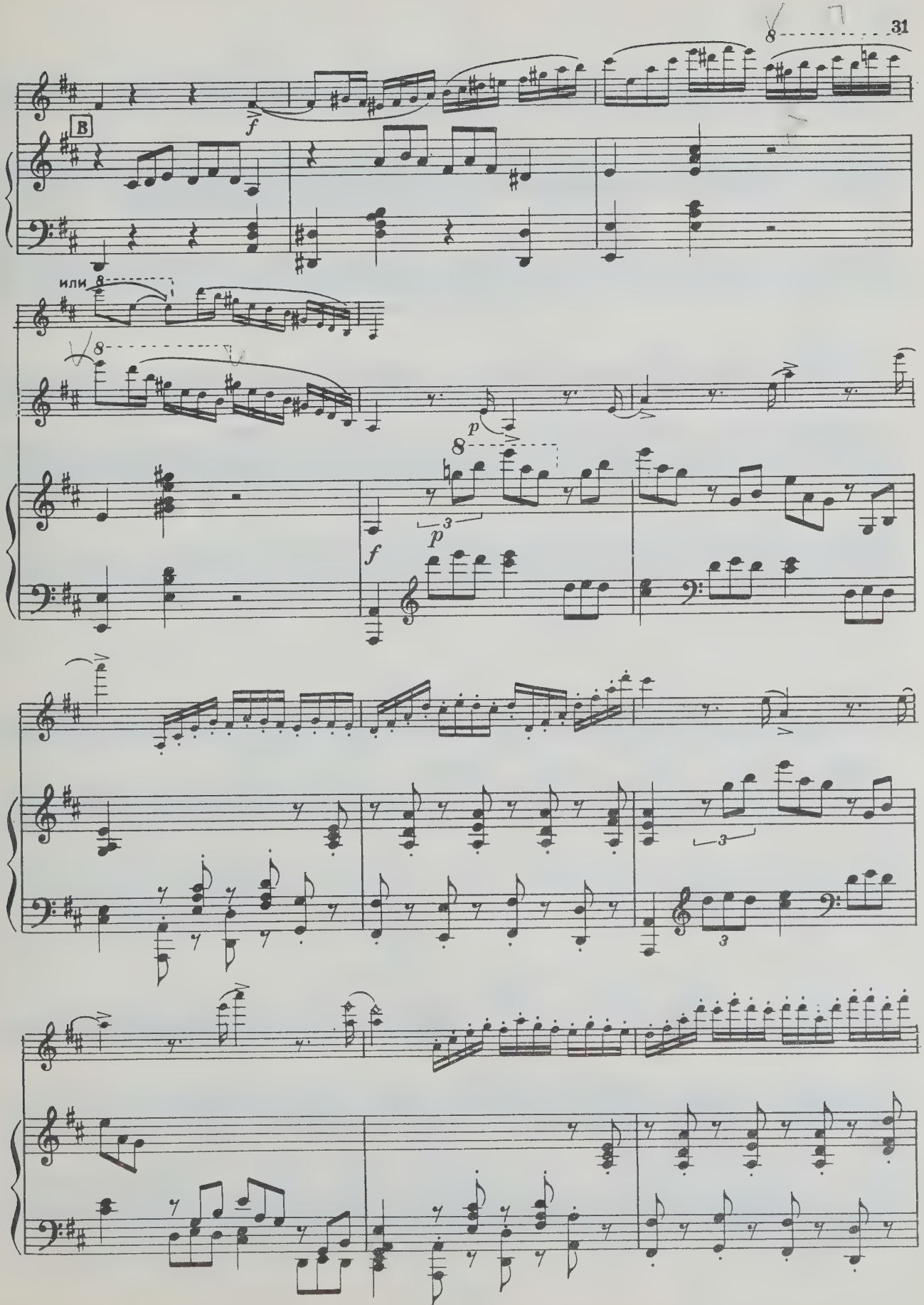
B
f
или
p
f
p

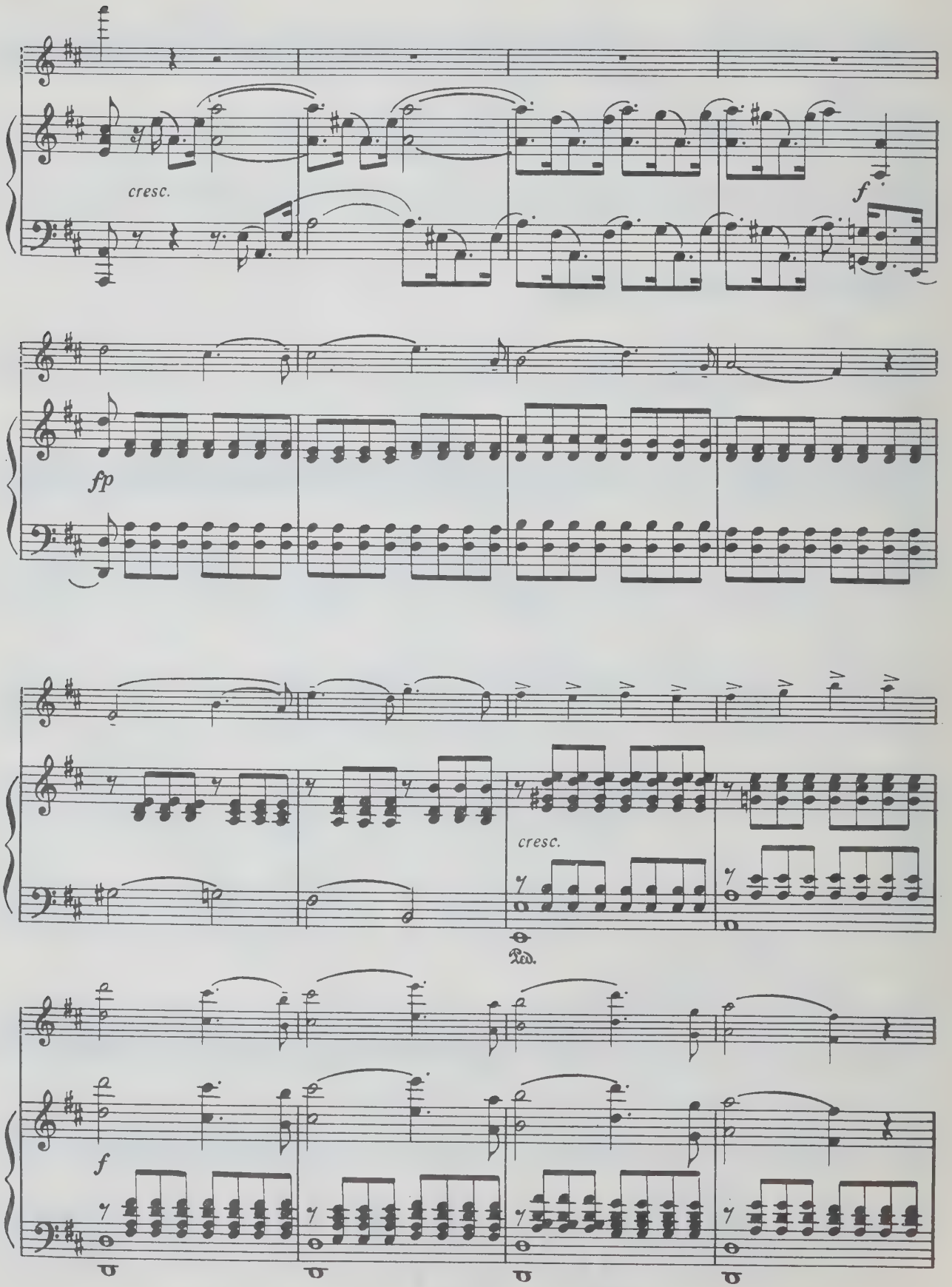
cresc.
f
fp
cresc.
Ped.
f

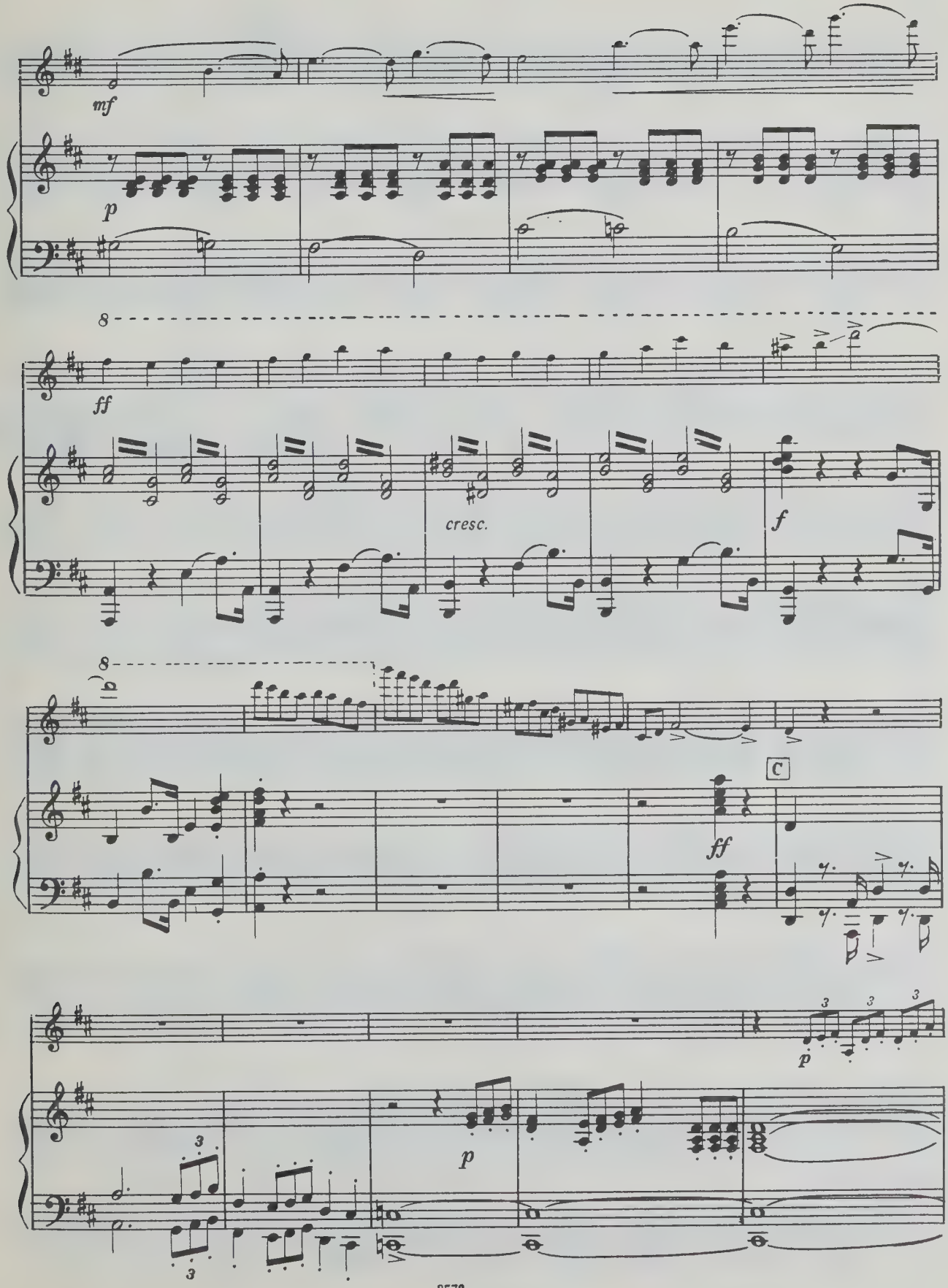
mf
p
ff
cresc.
f
ff
C
p
p

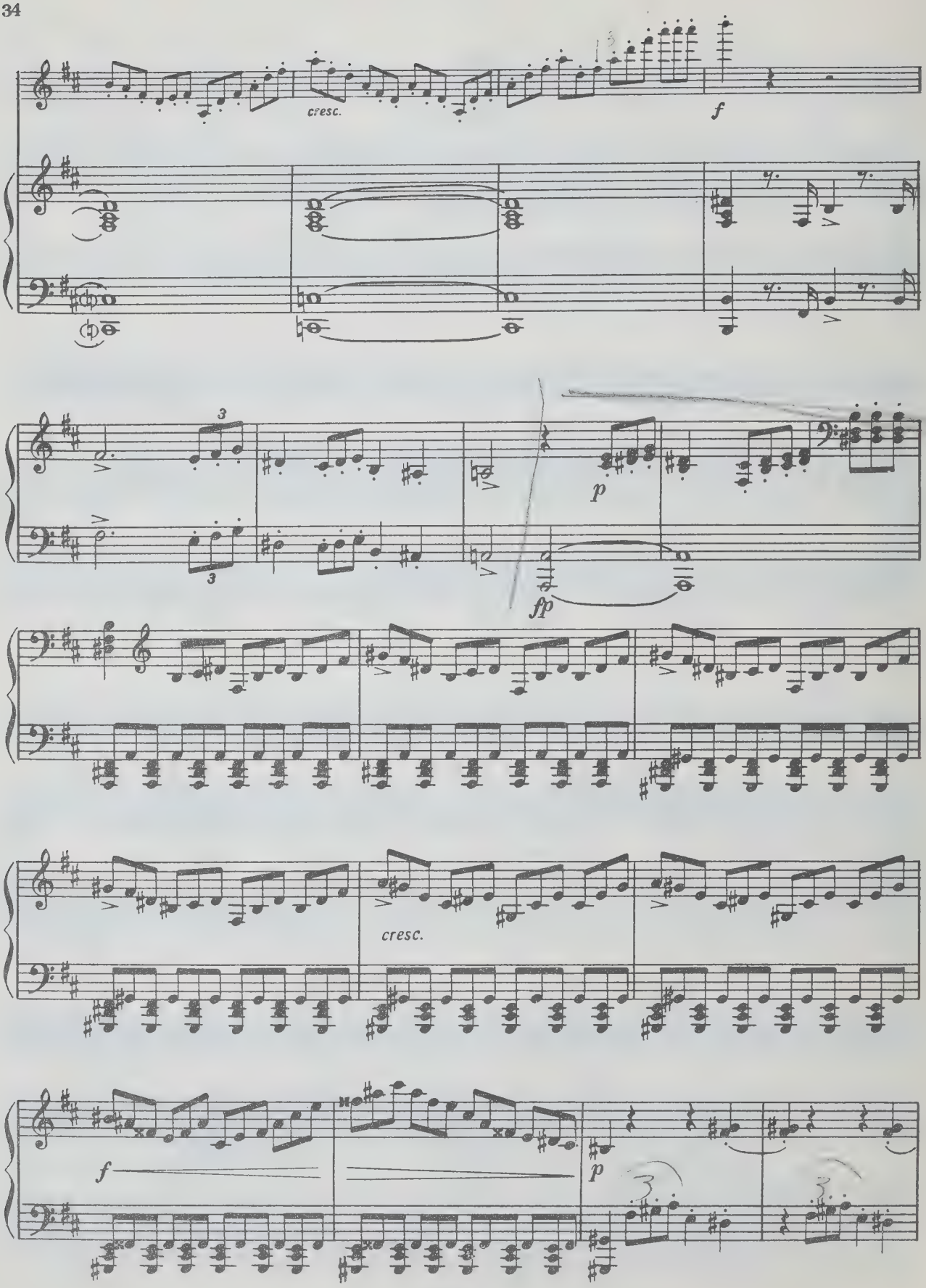
cresc.
f
3
3
p
fp
cresc.
f
p

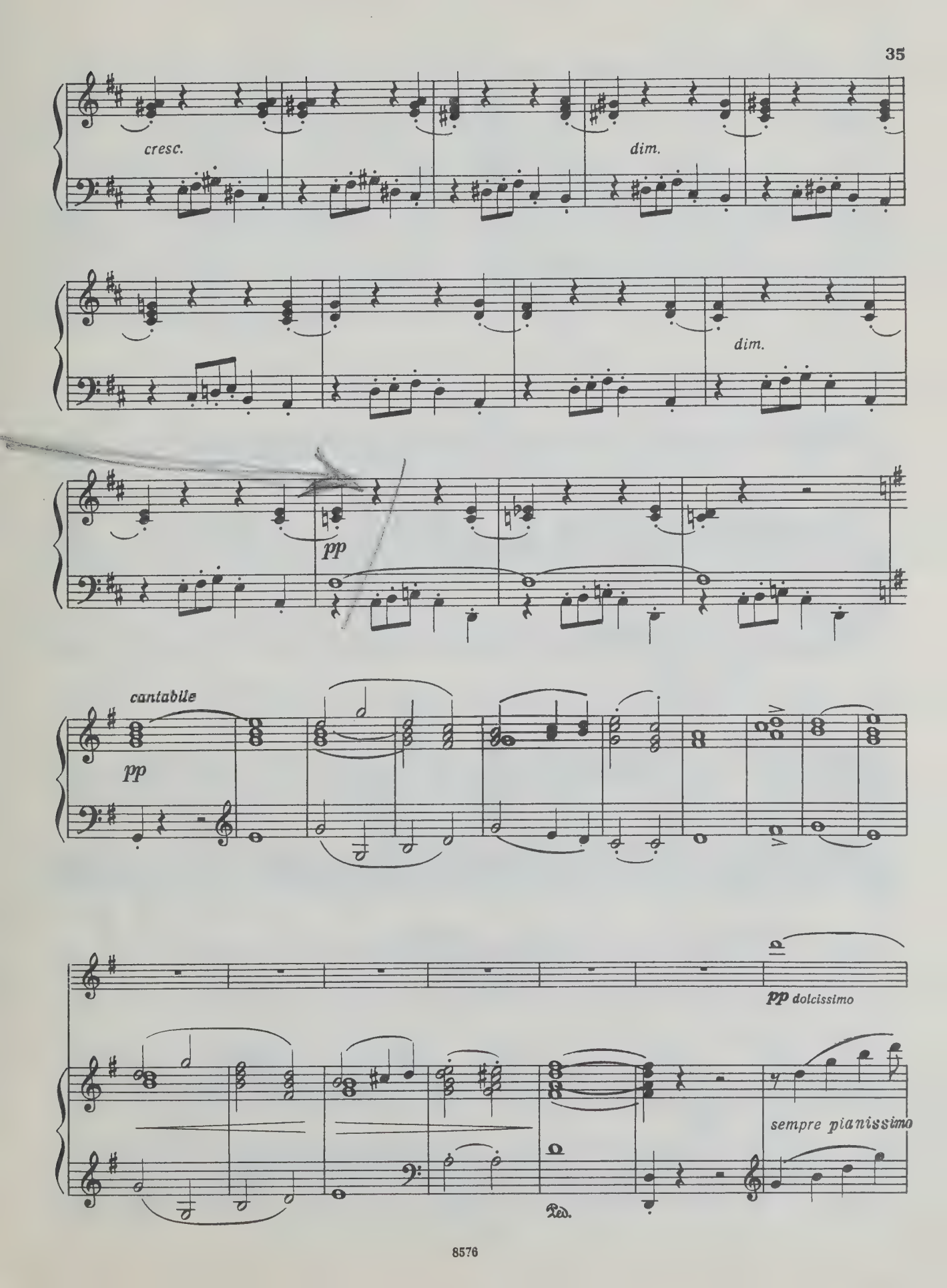
cresc.
dim.
dim.
pp
cantabile
pp
pp dolcissimo
sempre pianissimo
Ped.

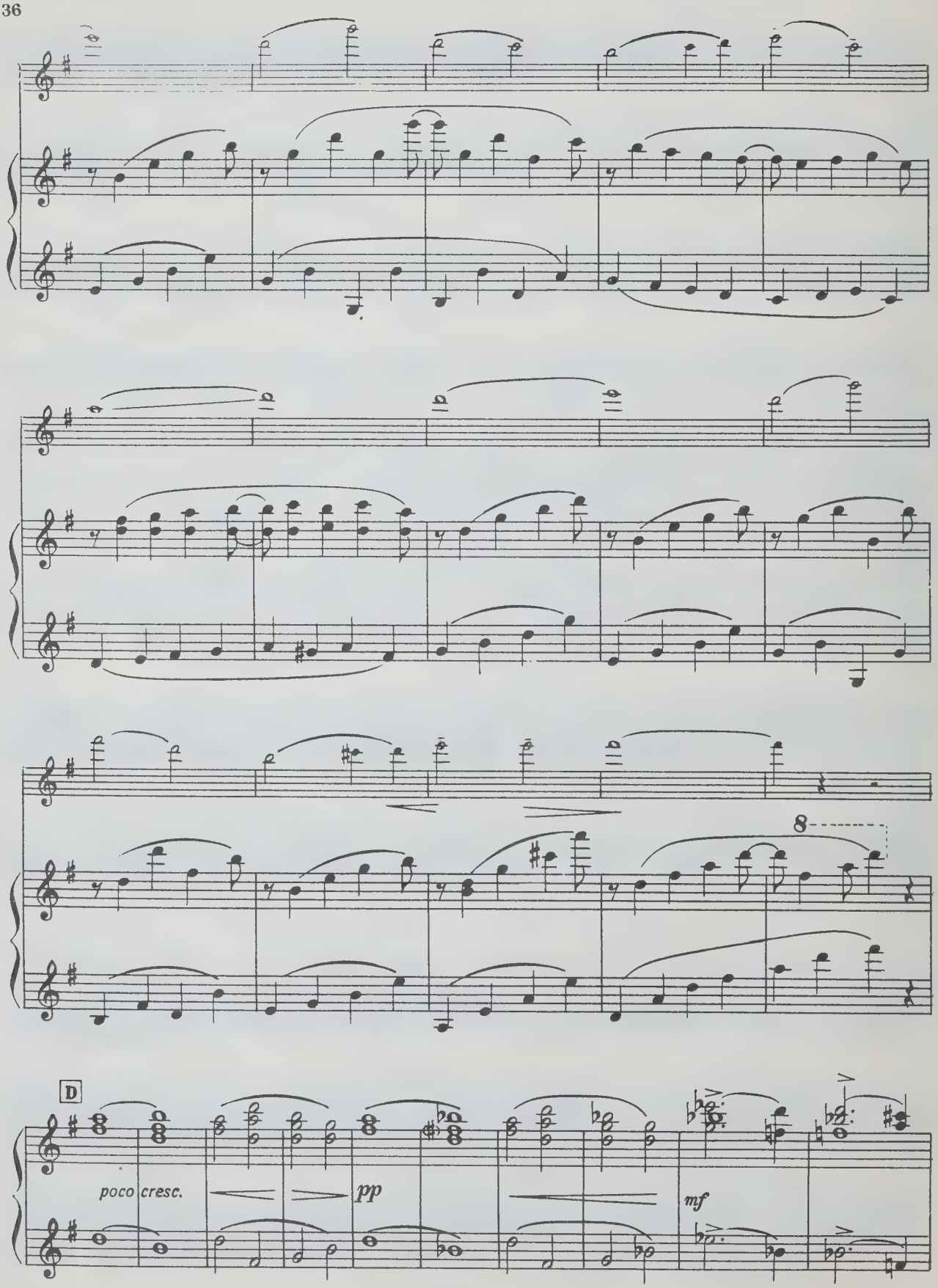
8
D
poco cresc.
pp
mf

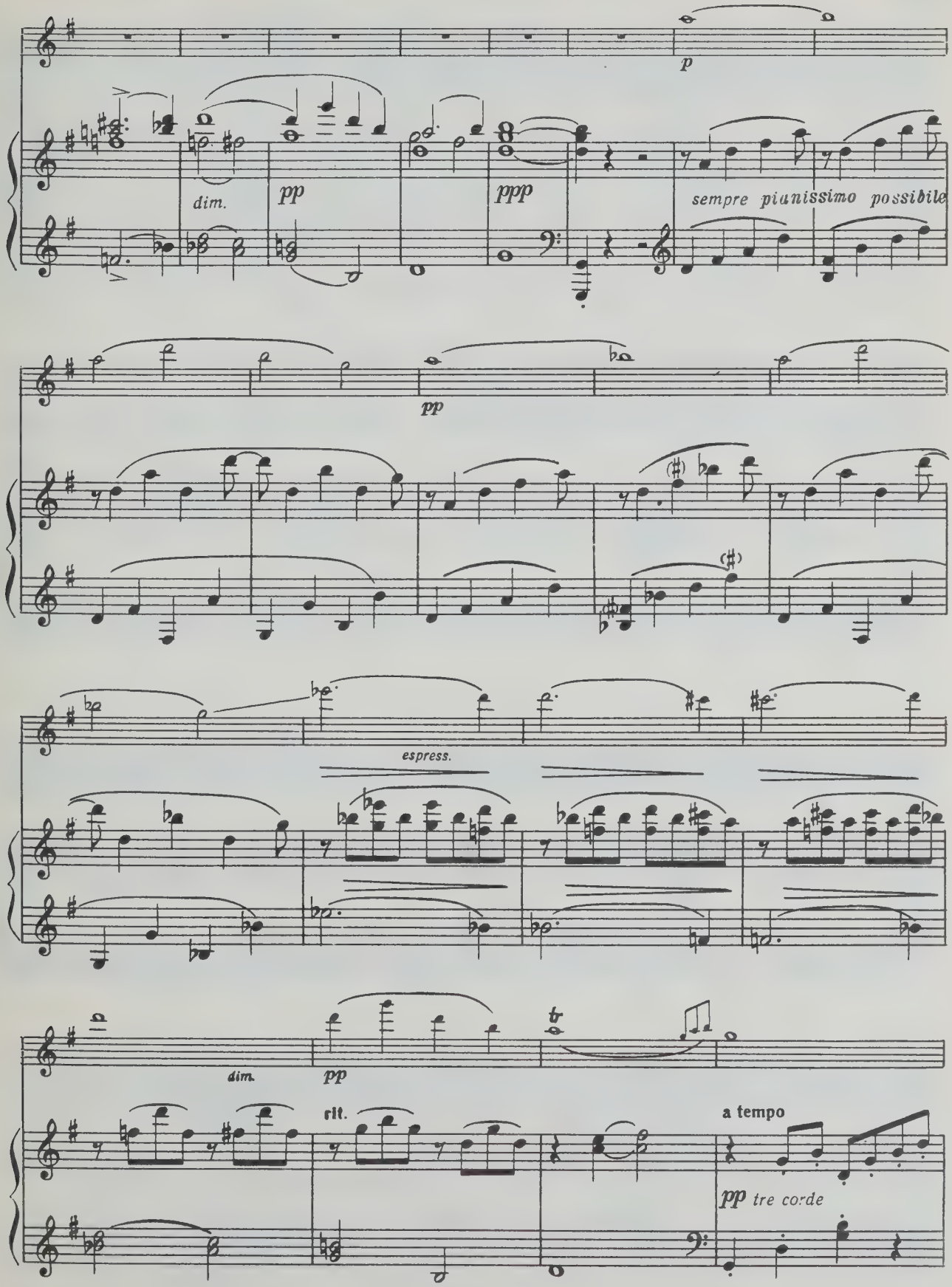
p
dim.
pp
ppp
sempre pianissimo possibile
pp
espress.
dim.
pp
rit.
a tempo
pp tre corde

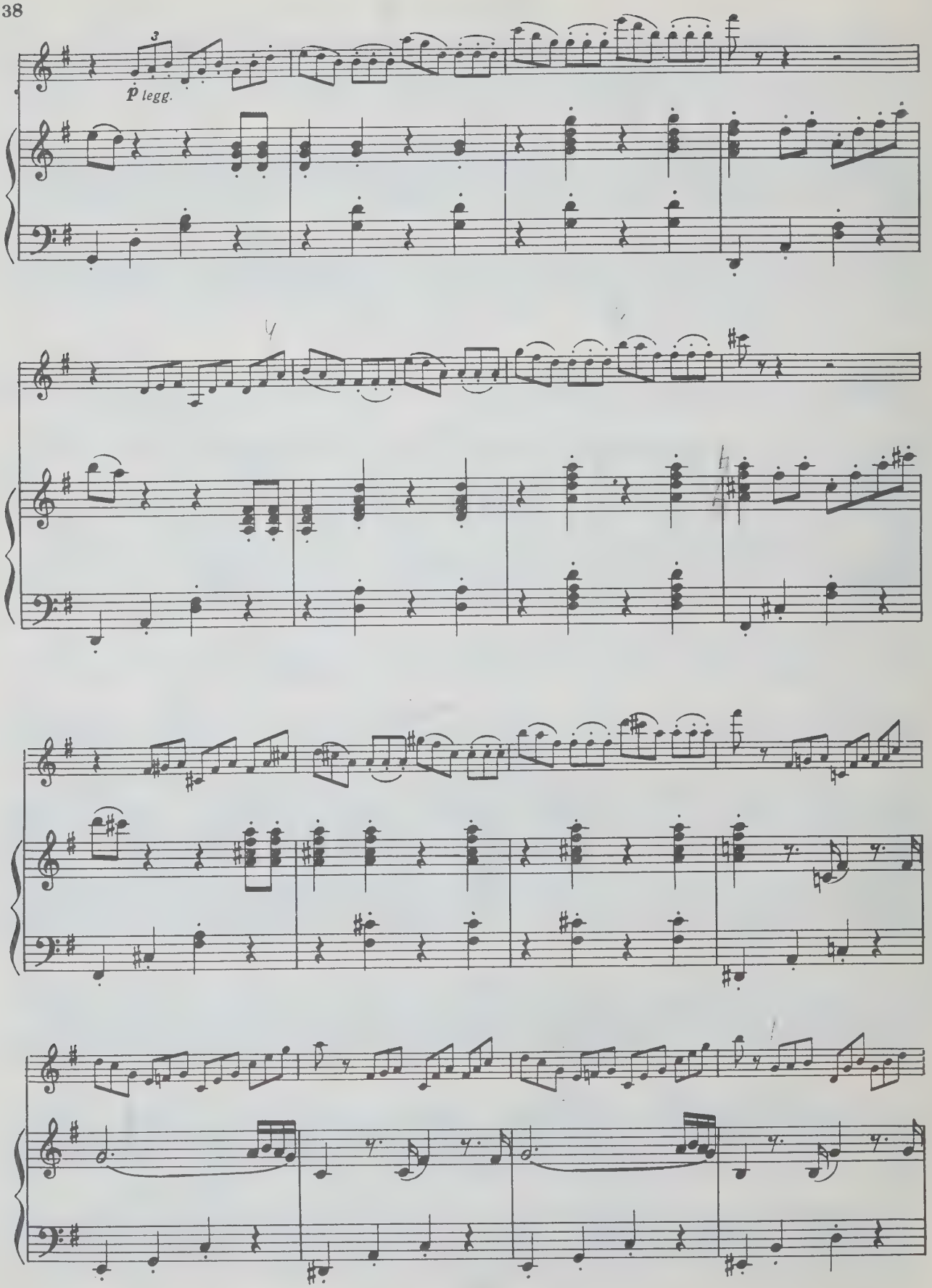
3
p legg.

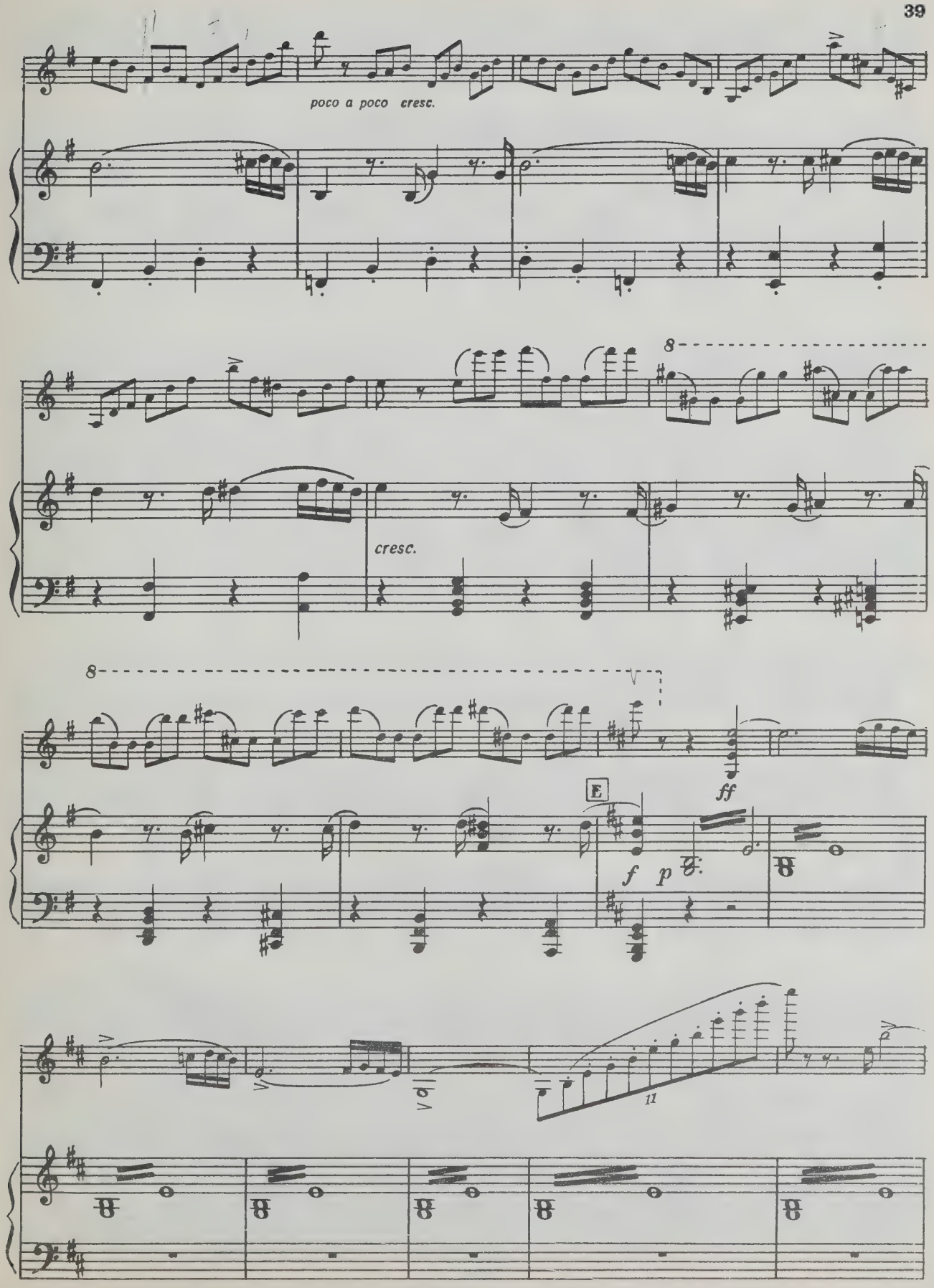
poco a poco cresc.
cresc.
8
8
E
ff
f
p
11

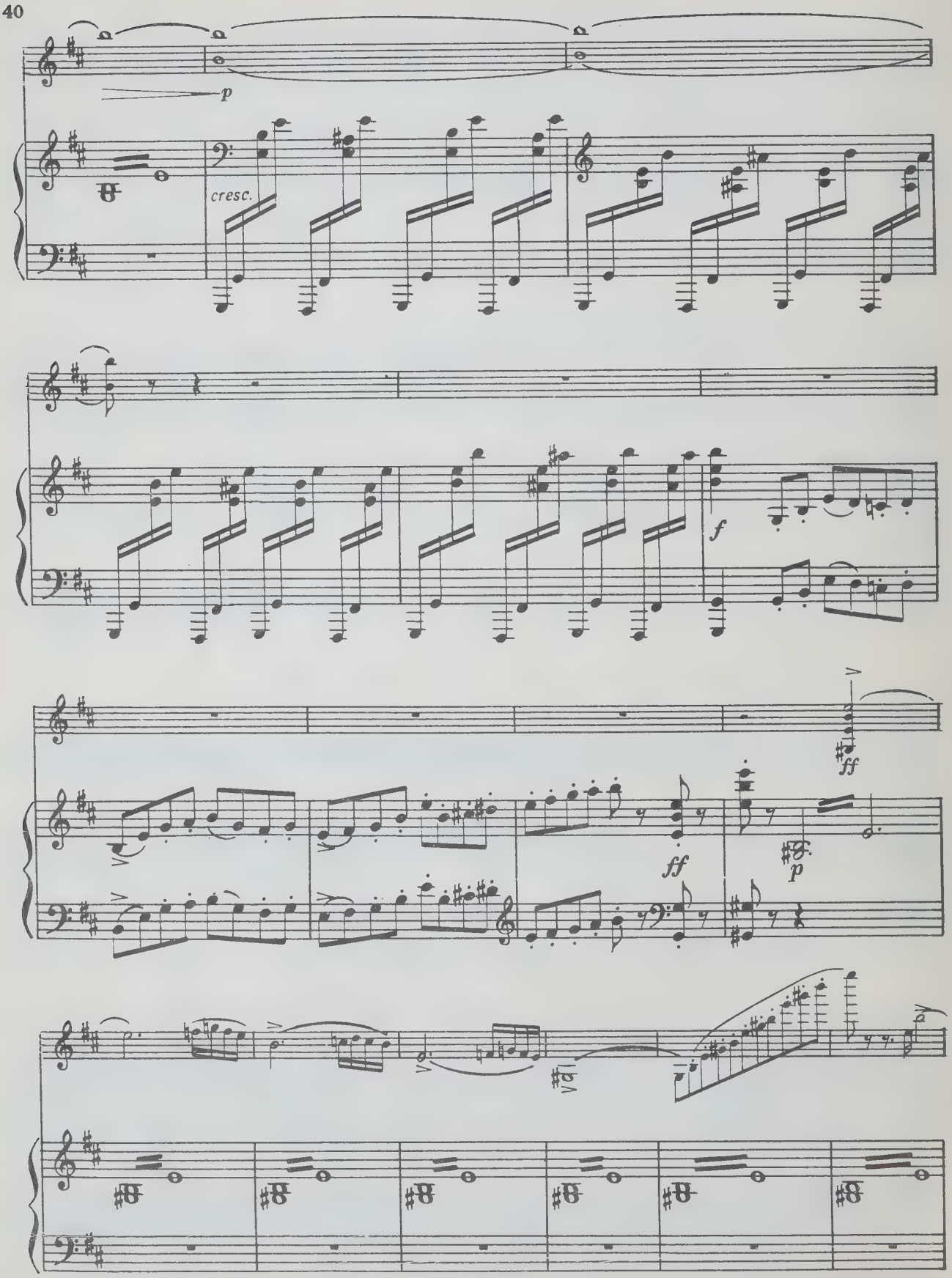
p
cresc.
f
ff
ff
p

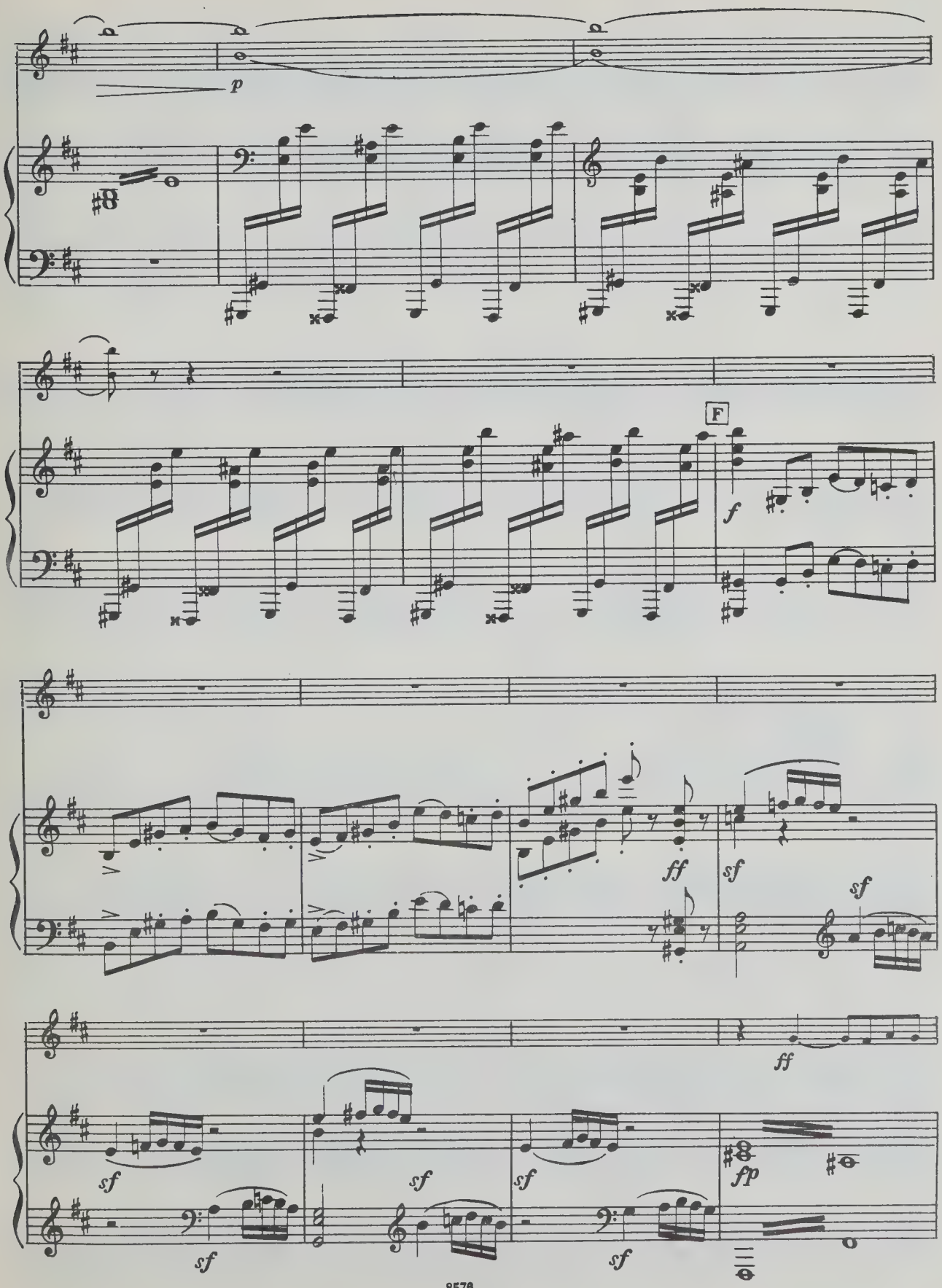
p
F
f
ff
sf
sf
sf
ff
sf
sf
sf
sf
sf
fp

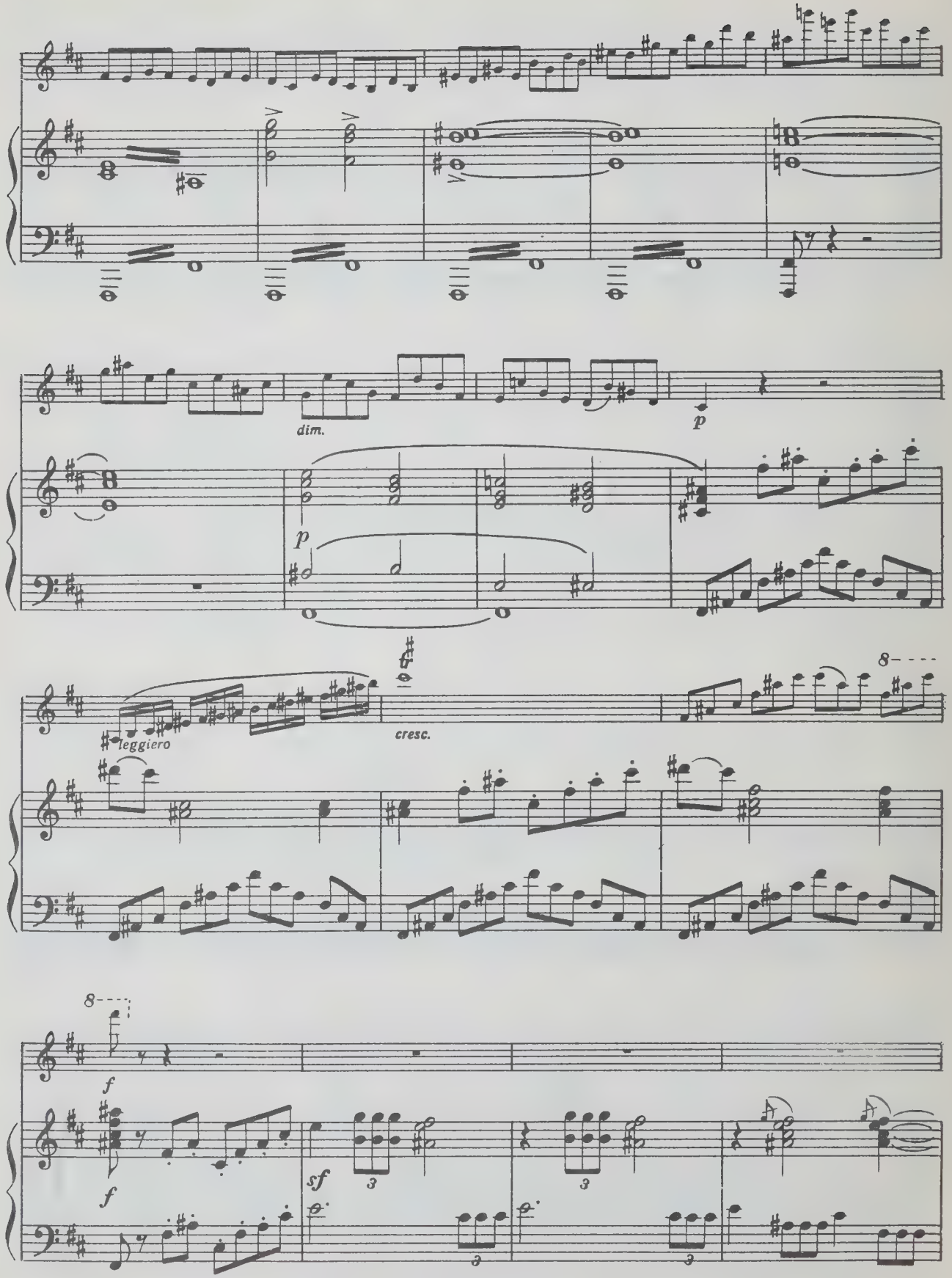
dim.
p
p
leggiero
cresc.
8
8
f
f
sf
3
3
3
3

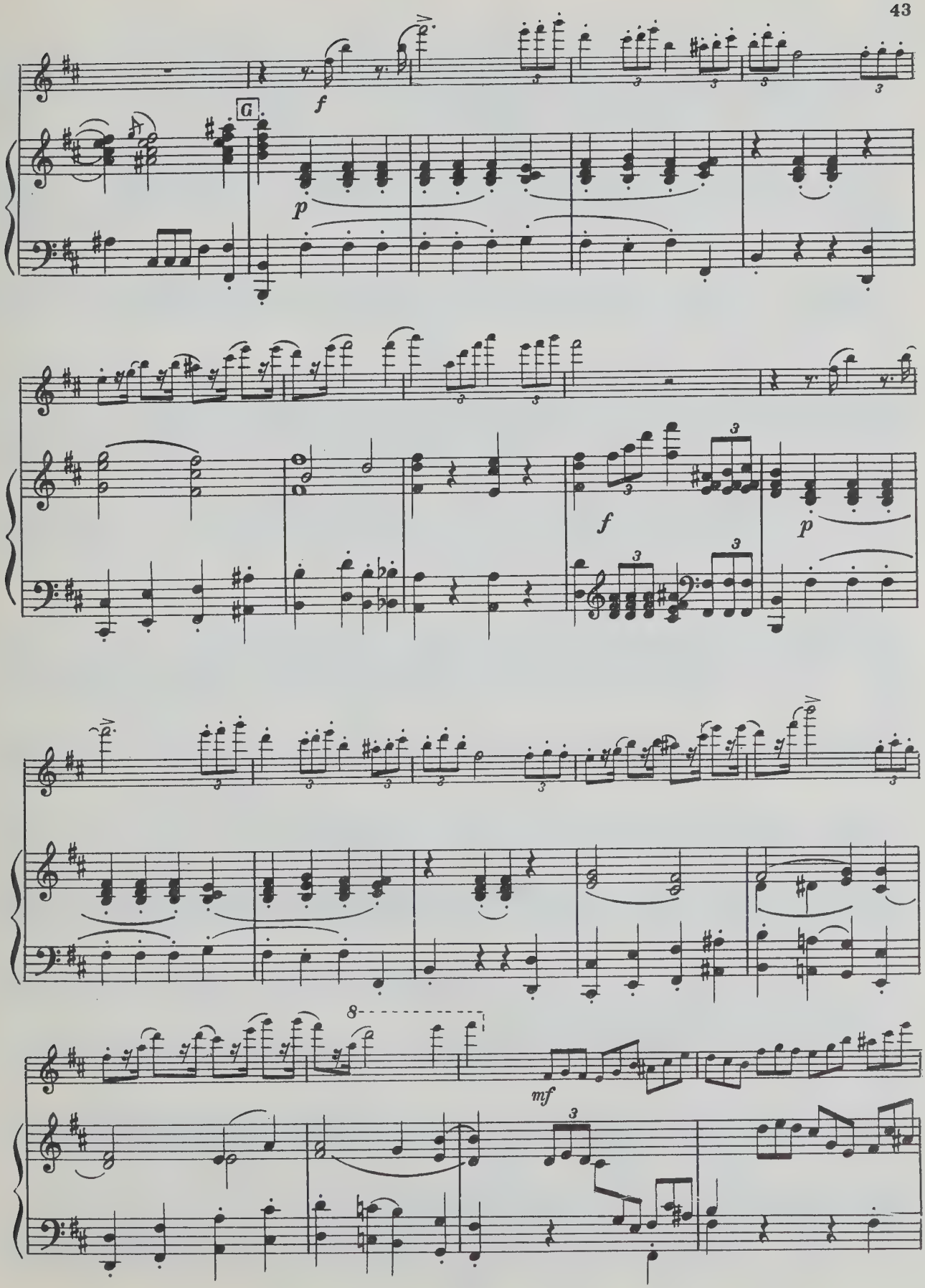
G
f
p
f
p
8
mf

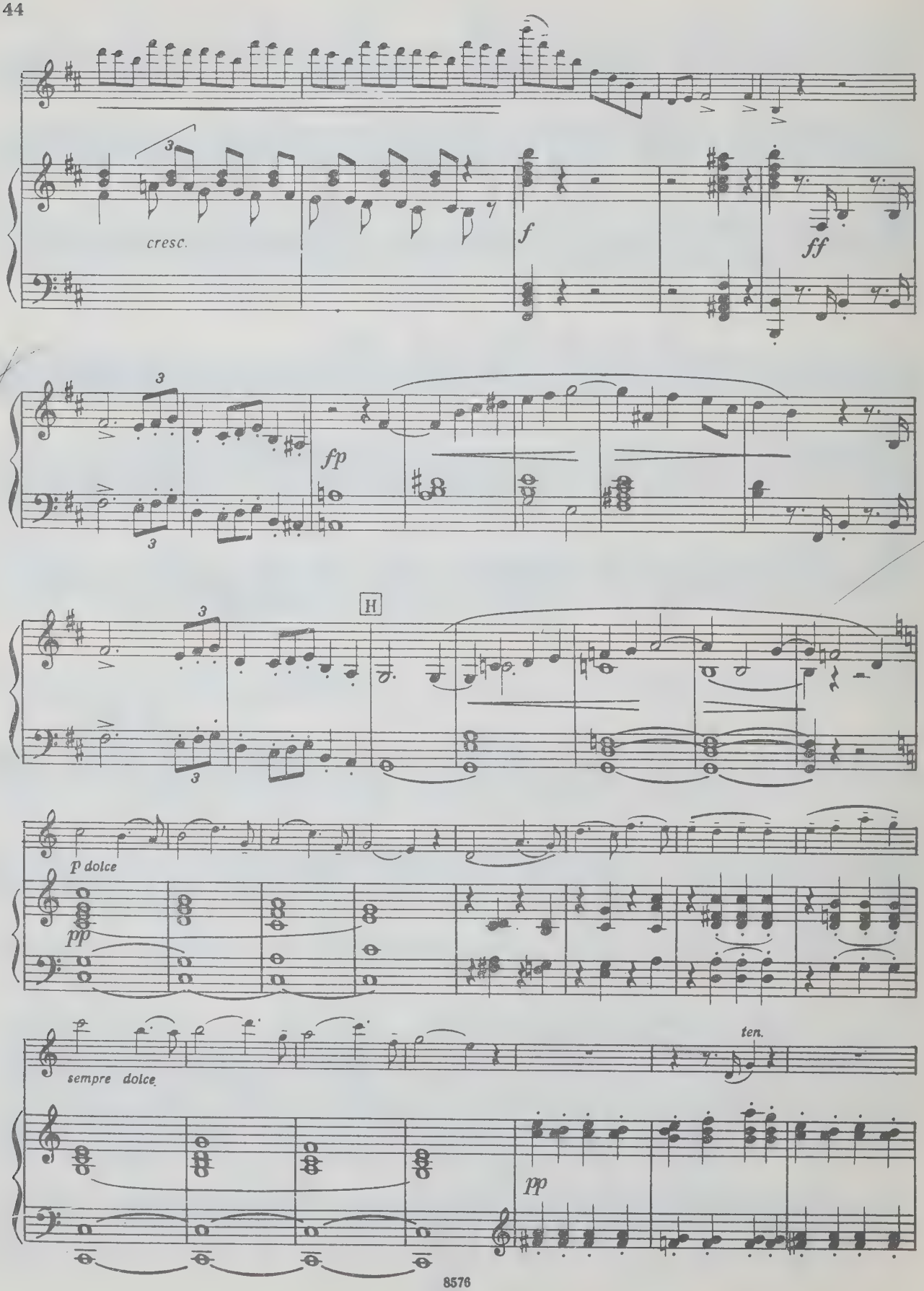
cresc.
f
ff
fp
H
p dolce
pp
sempre dolce
ten.
pp

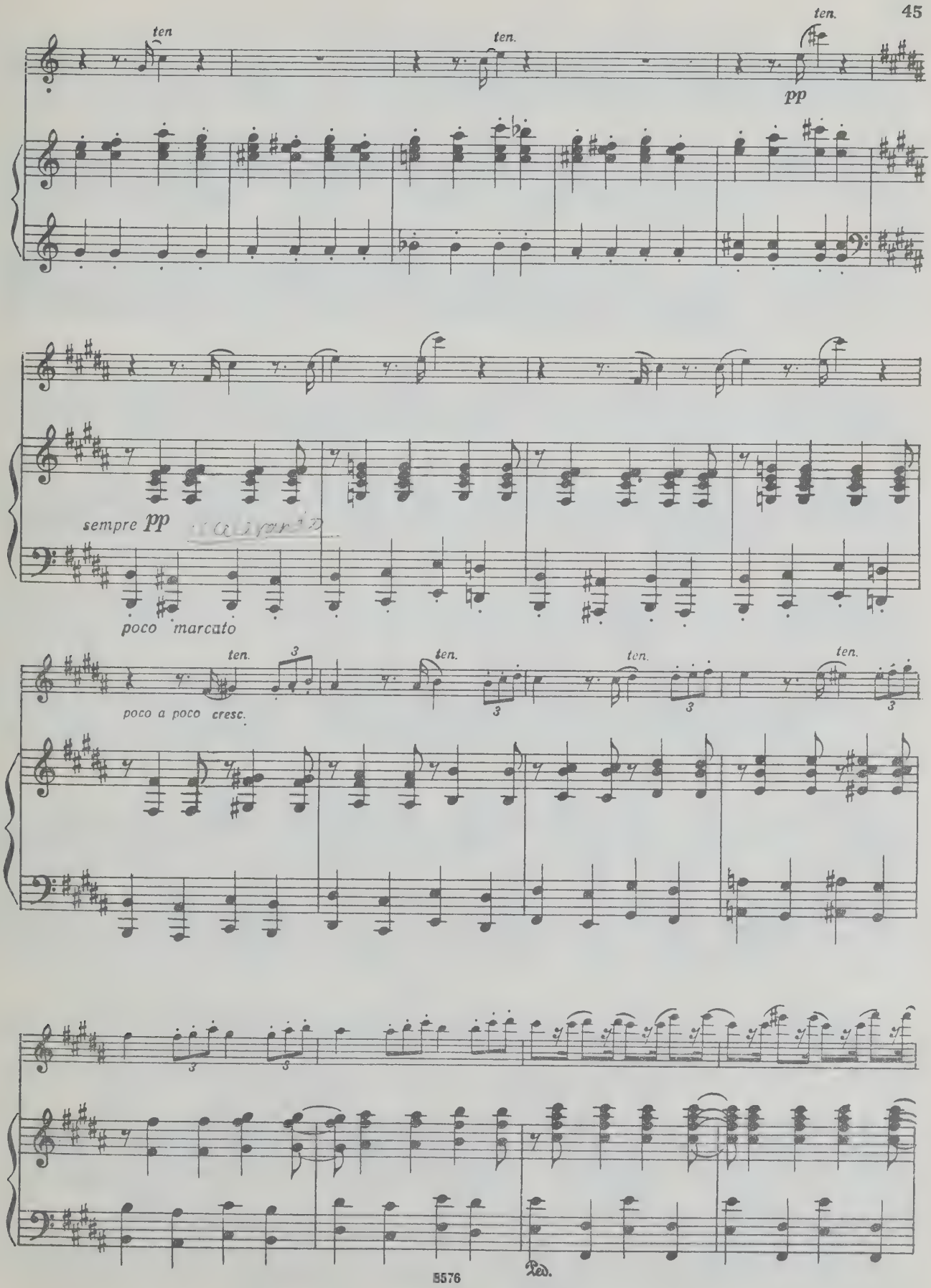
ten
ten.
ten.
pp
sempre pp
poco marcato
ten.
poco a poco cresc.
ten.
ten.
ten.
Ped.

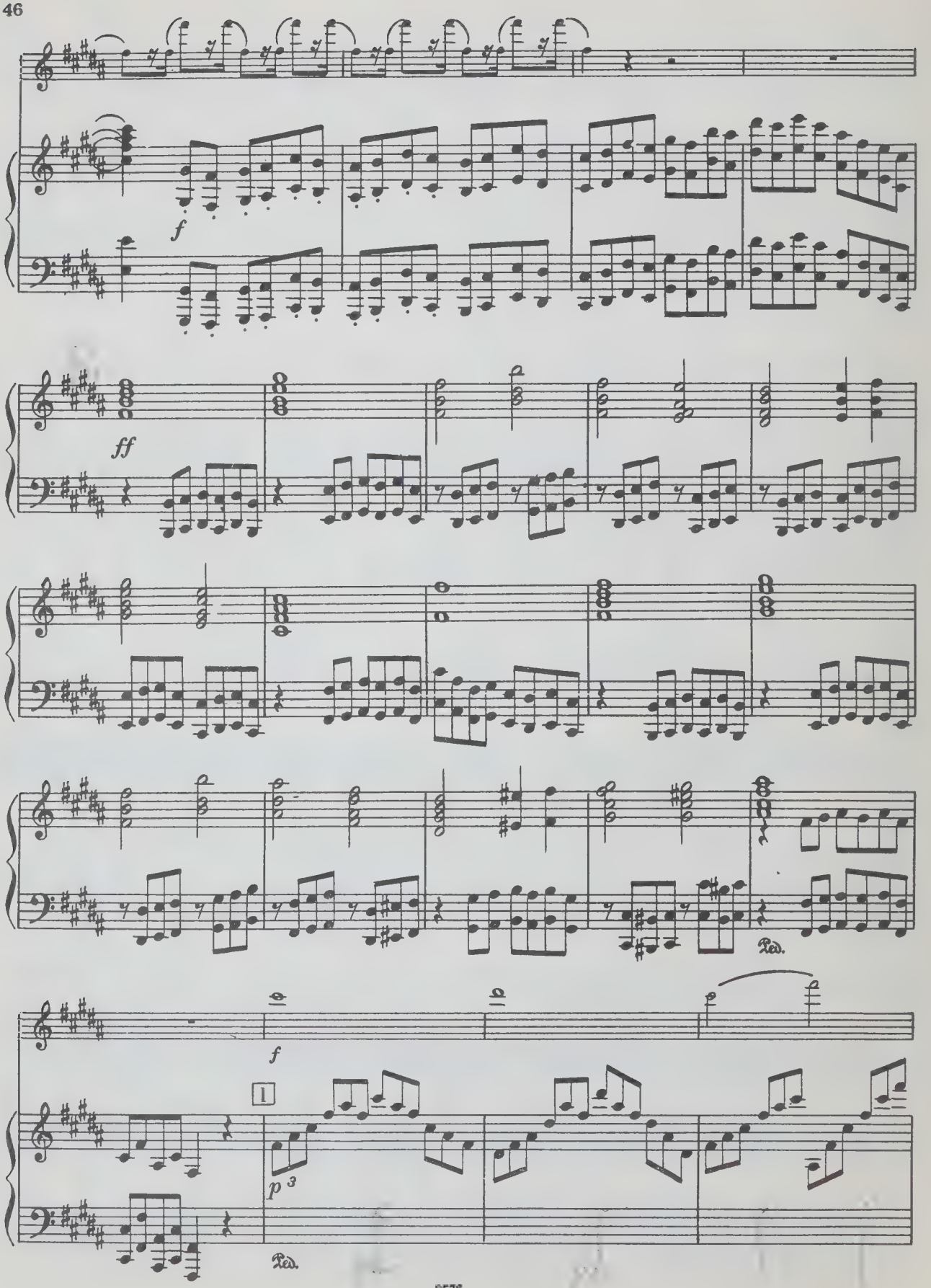
f
ff
Ped.
f
1
p 3
Ped.

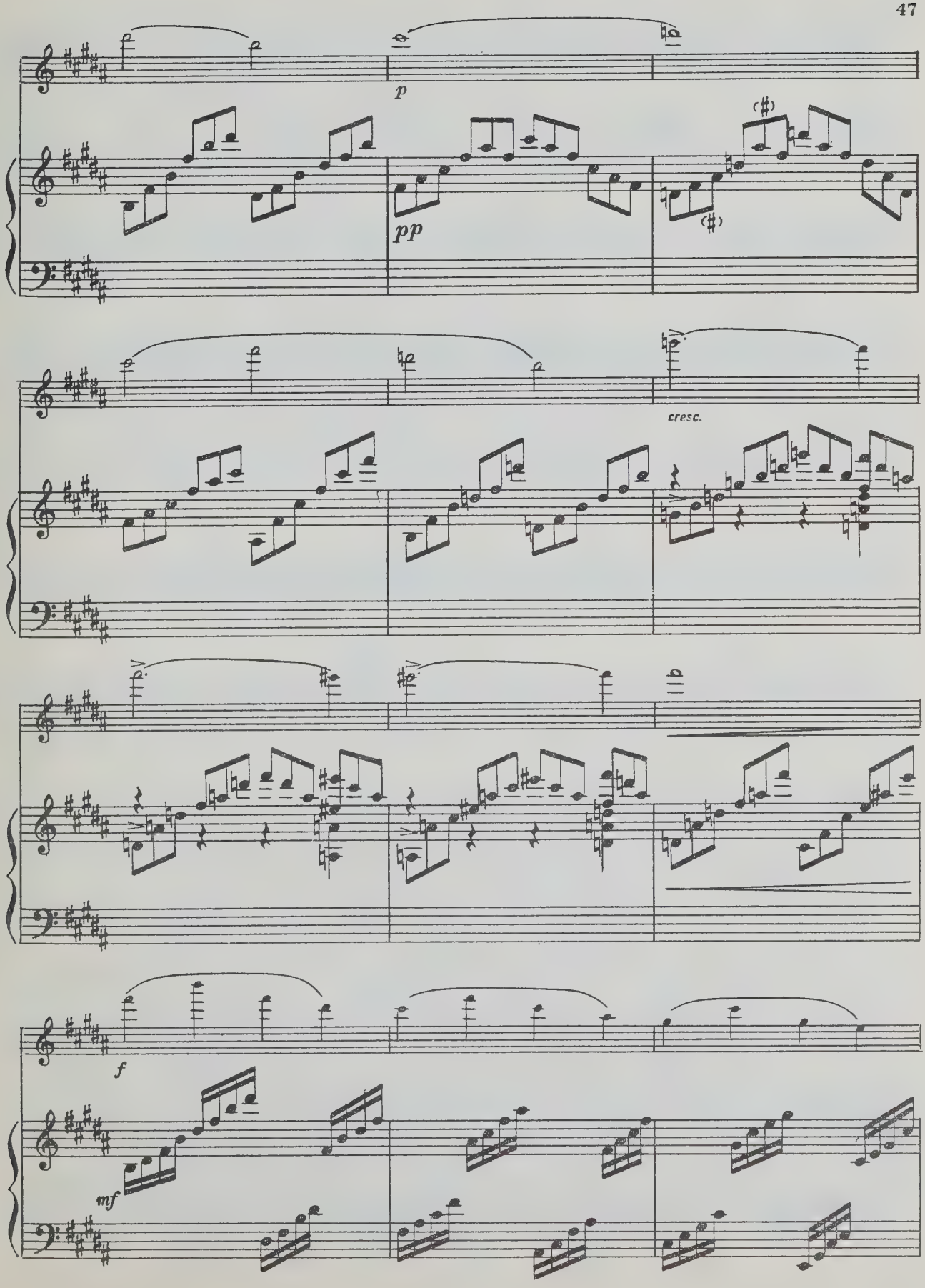
p
pp
(♯)
(♯)
cresc.
f
mf

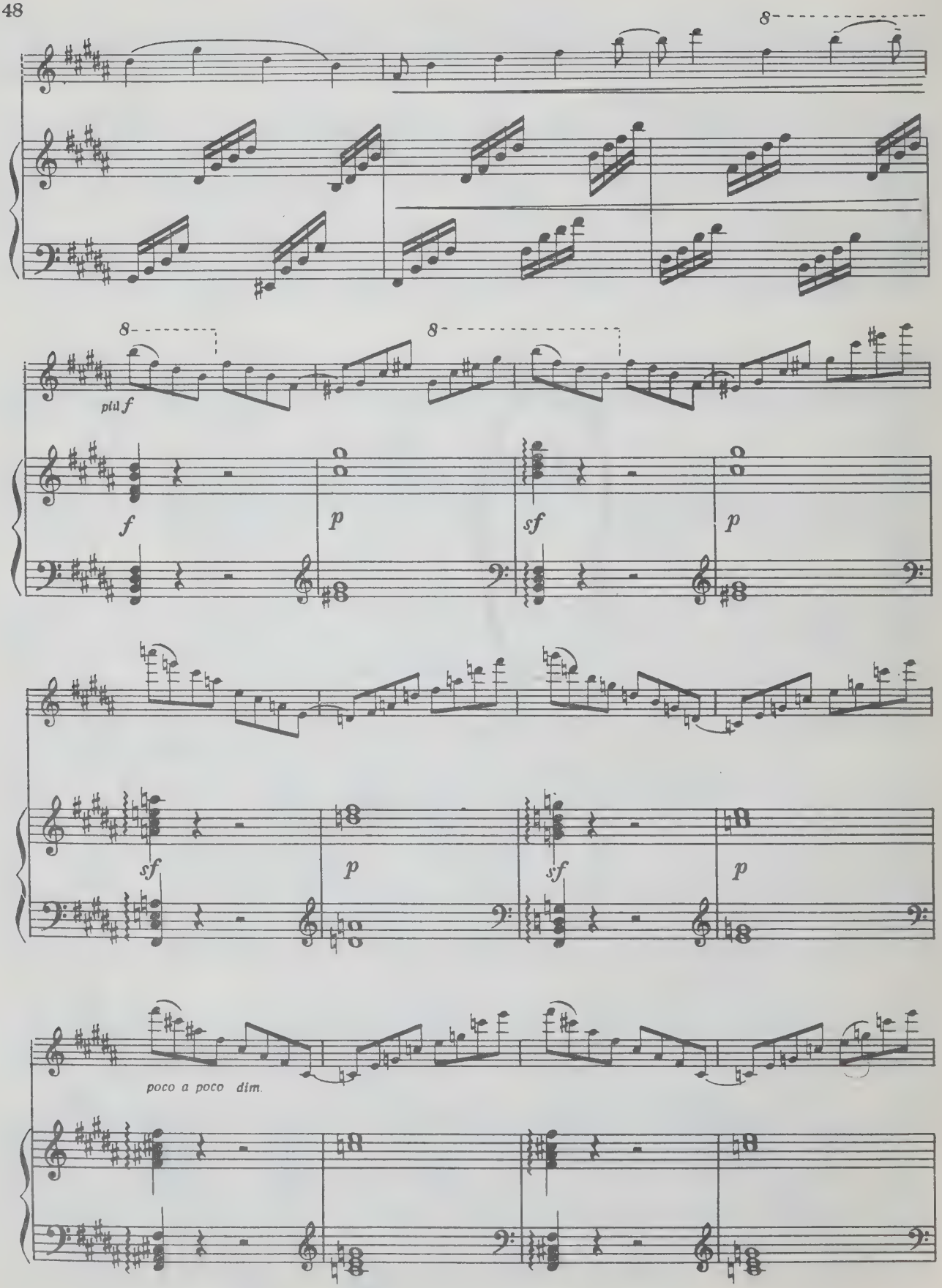
8
8
8
più f
f
p
sf
p
sf
p
sf
p
poco a poco dim.

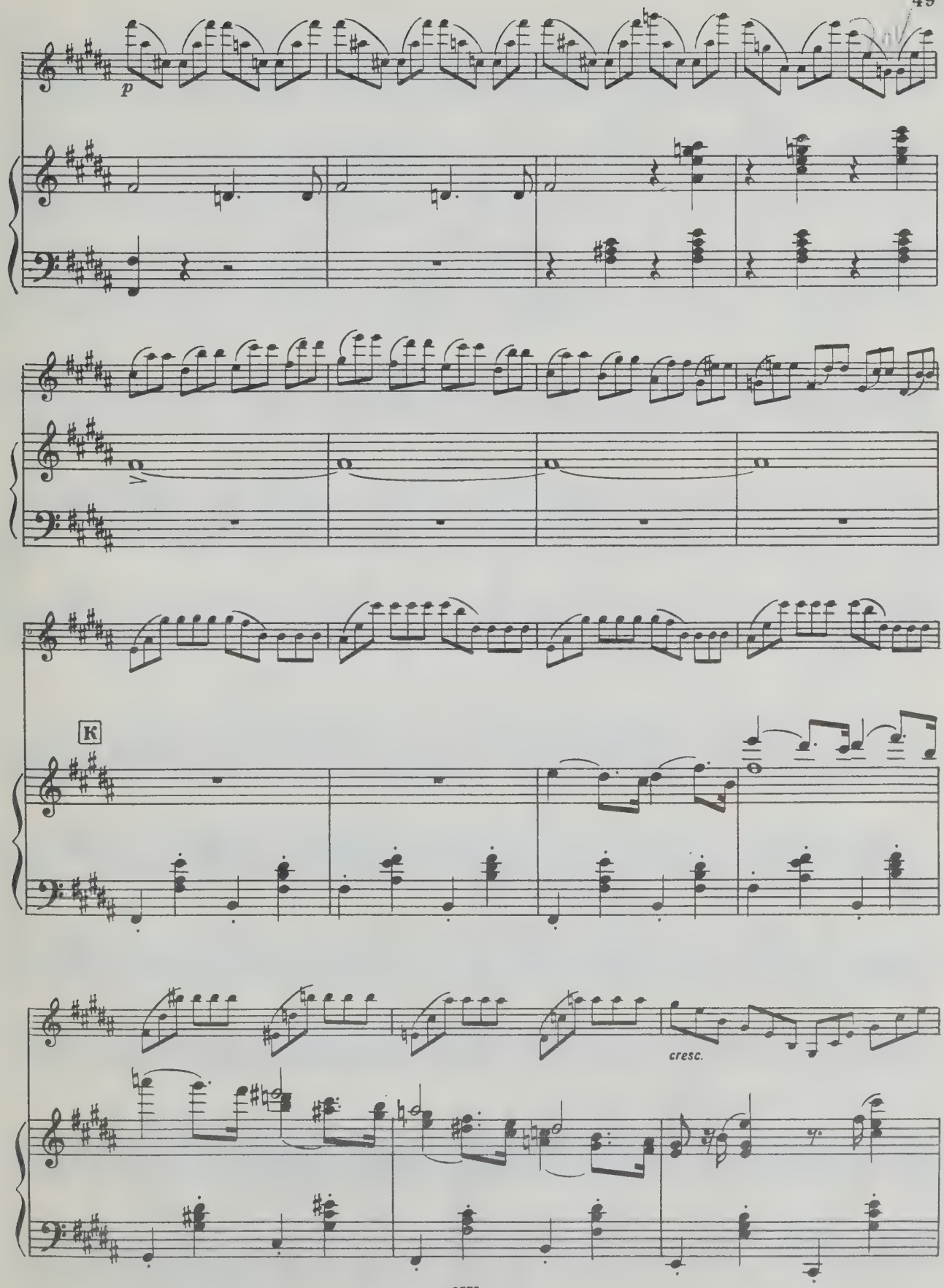
p
K
cresc.

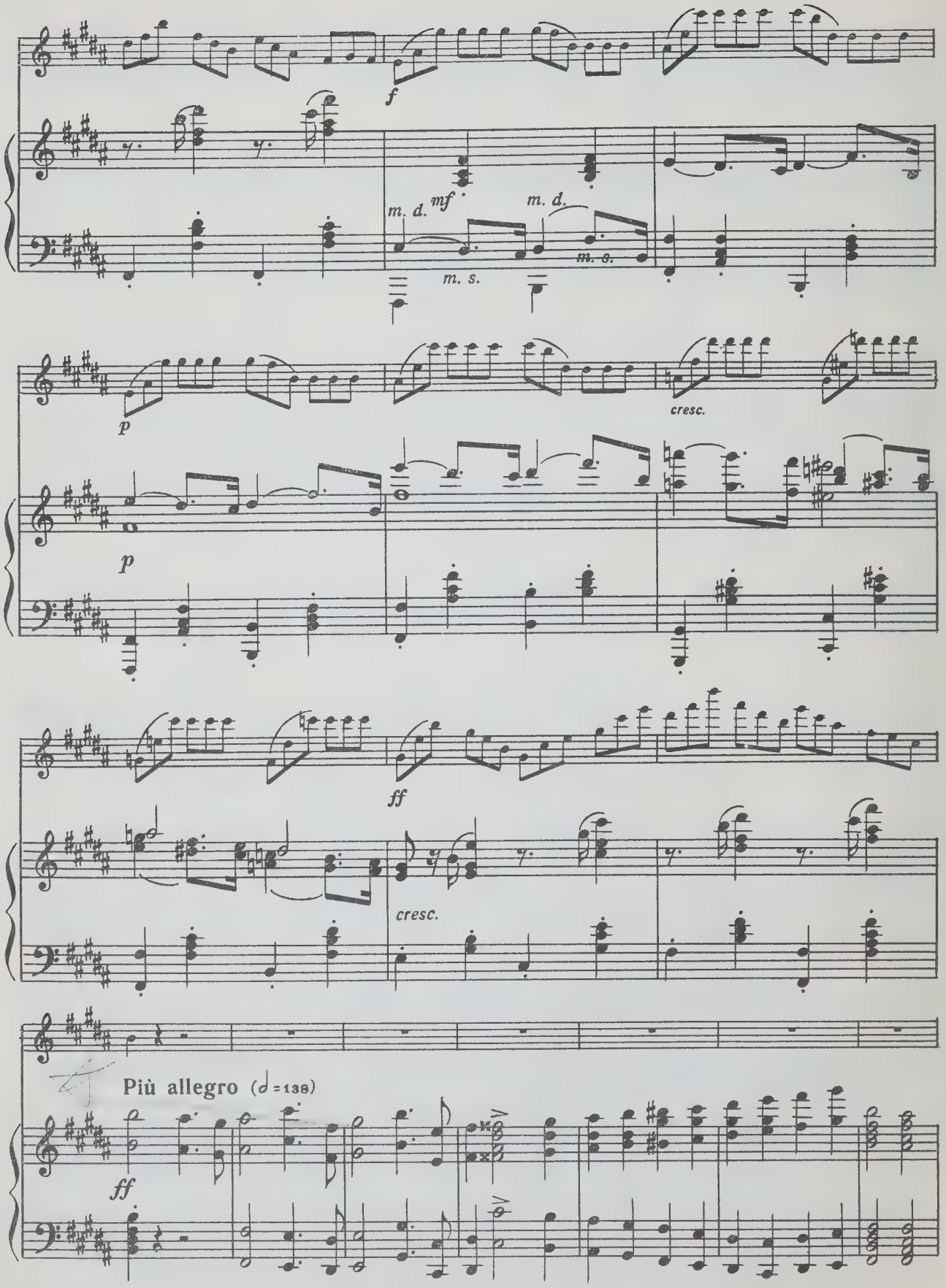
f
mf
m. d.
m. s.
m. d.
m. s.
p
cresc.
p
ff
cresc.
Più allegro (♩=138)
ff

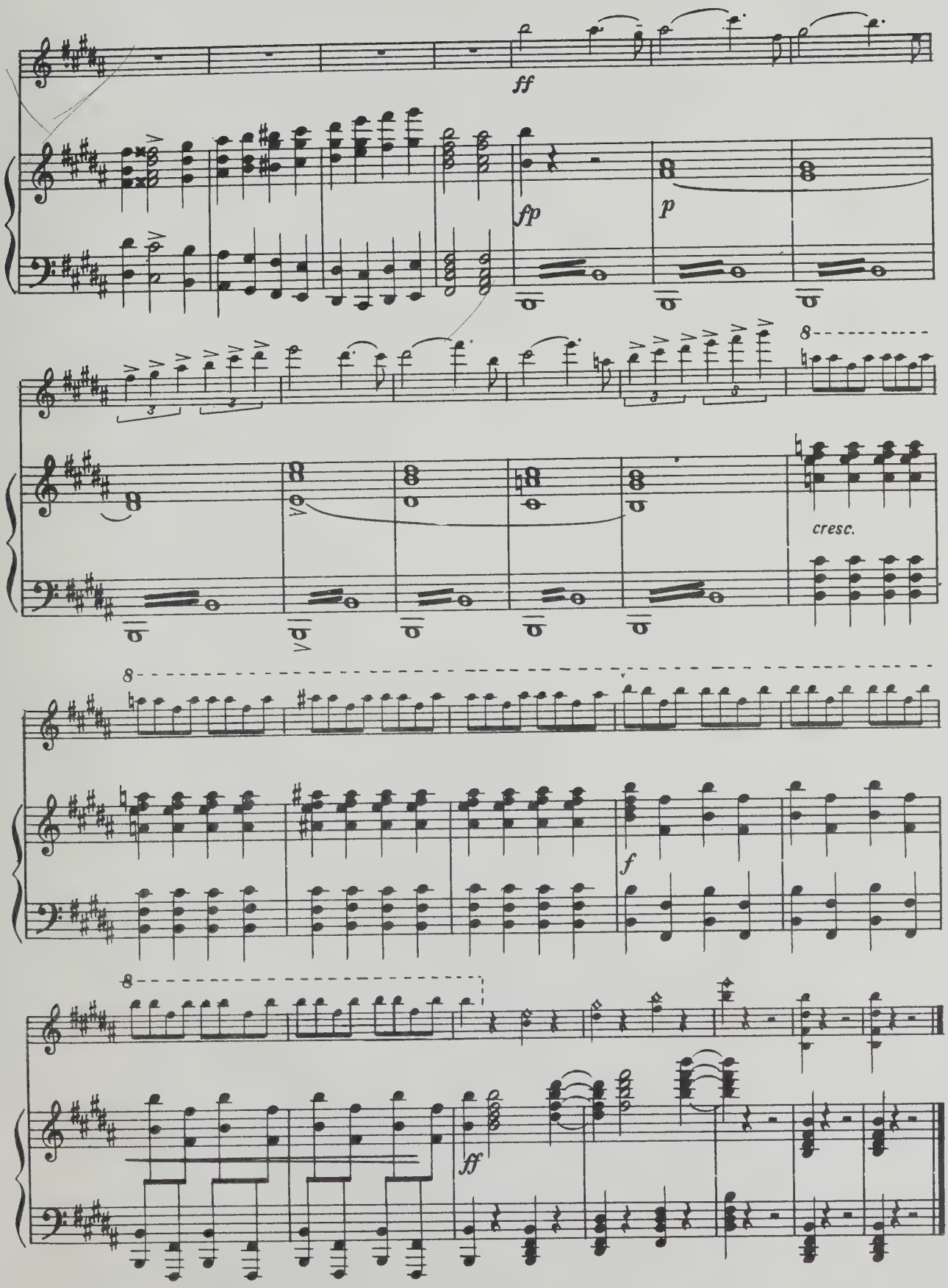
ff
fp
p
cresc.
f
ff

1 р. 60 к.

КАМИЛЛ СЕН-САНС

КОНЦЕРТ № 3

для скрипки с оркестром

Клавир

Редактор *Т. Ямпольский.* Техн. редактор *С. Буданова*

Подписано в печать 18.08.82. Формат бумаги 60x90 1/8. Бумага офсетная № 1. Печать офсет. Объем печ. л. 8,5. Усл. п. л. 8,5. Уч.-изд. л. 10,43. Тираж 2000 экз. Изд. № 8576. Зак. № 904 . Цена 1 р. 60 к.

Издательство "Музыка", Москва, Неглинная, 14

Московская типография № 9 Союзполиграфпрома, Москва, Волочаевская ул., 40

$$С \frac{5207010000 - 094}{026(01) - 83} 424 - 83$$

UNIVERSITY OF TORONTO
EDWARD JOHNSON
MUSIC LIBRARY

Скрипка

КОНЦЕРТ № 3

для скрипки с оркестром

I

Редакция партии скрипки Д. Ойстраха

К. СЕН-САНС
(1835—1922)

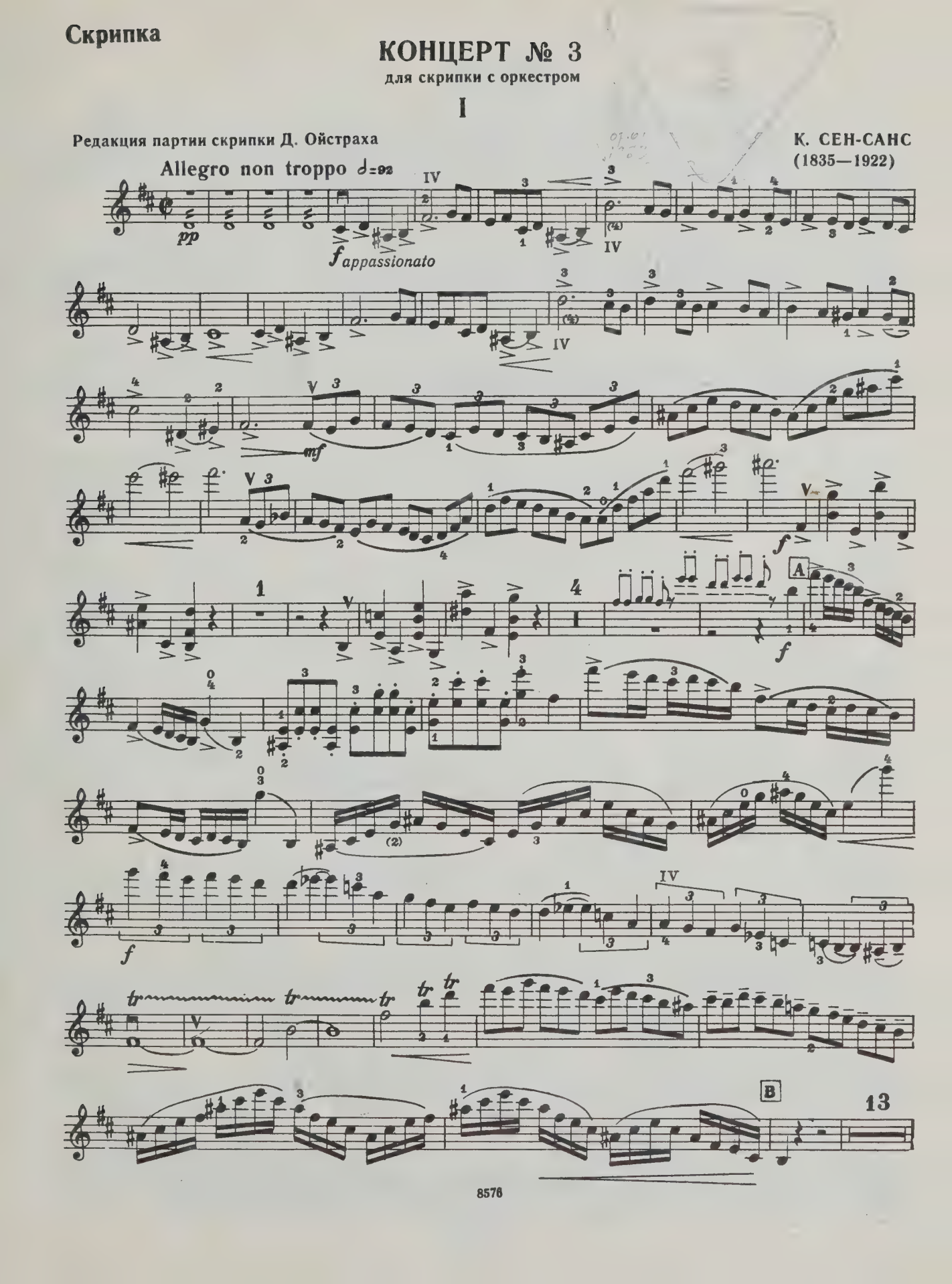

Скрипка

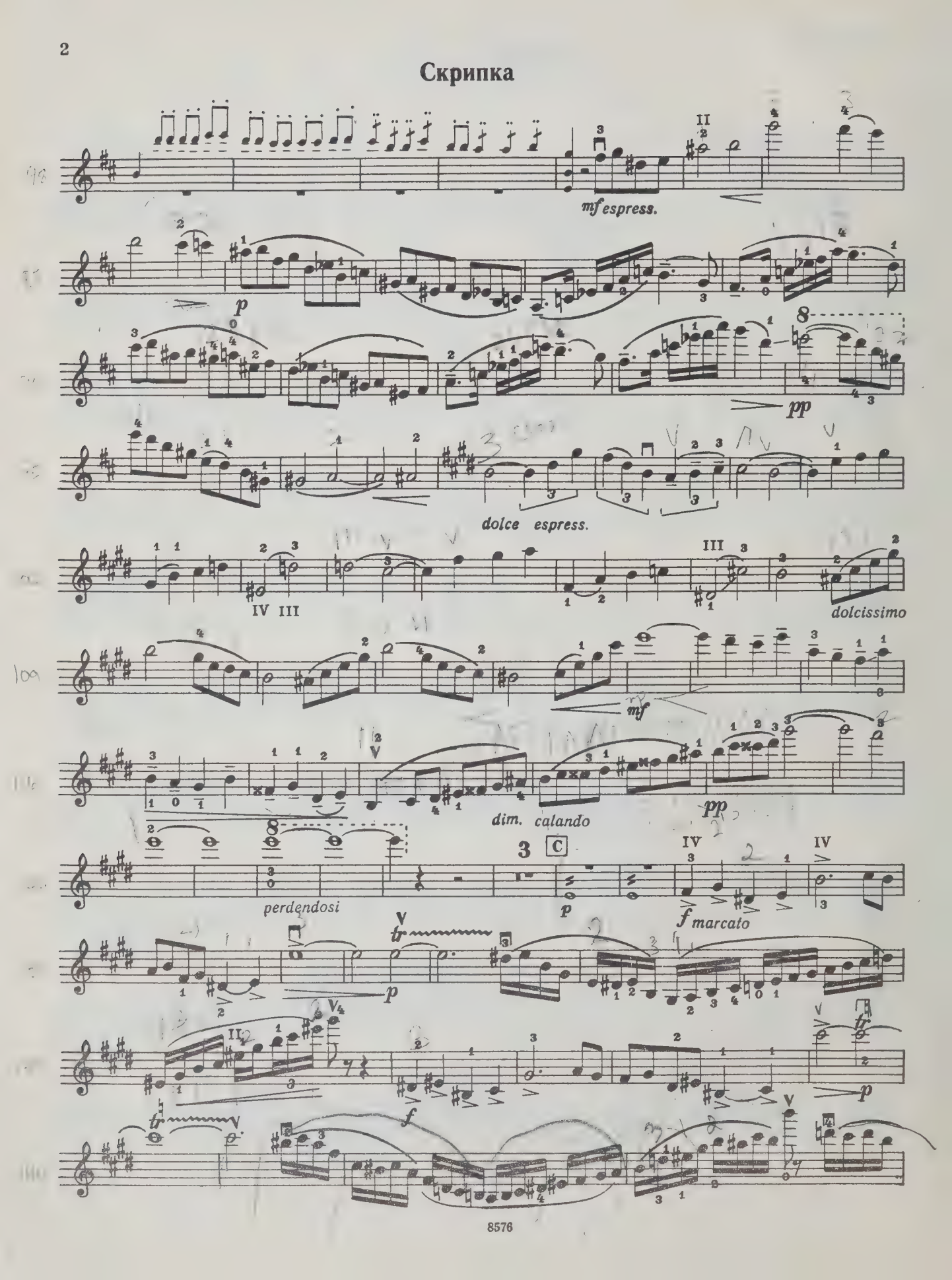
mf espress.
p
pp
dolce espress.
dolcissimo
mf
dim. calando
pp
perdendosi
p
f marcato
p
f
p

Скрипка

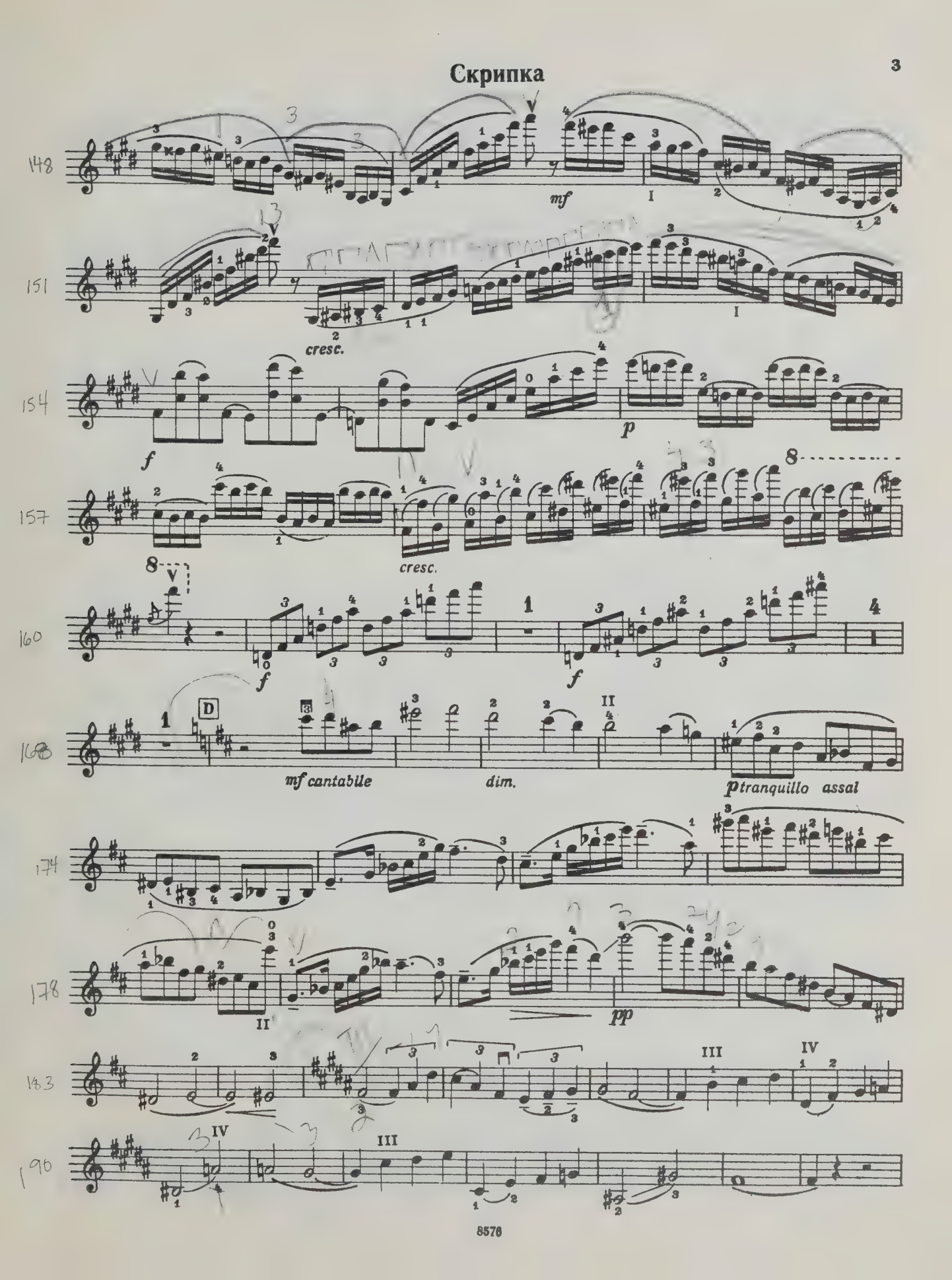
148
mf
151
cresc.
154
f
p
157
cresc.
160
f
f
168
D
mf cantabile
dim.
p tranquillo assai
174
178
pp
183
190

Скрипка

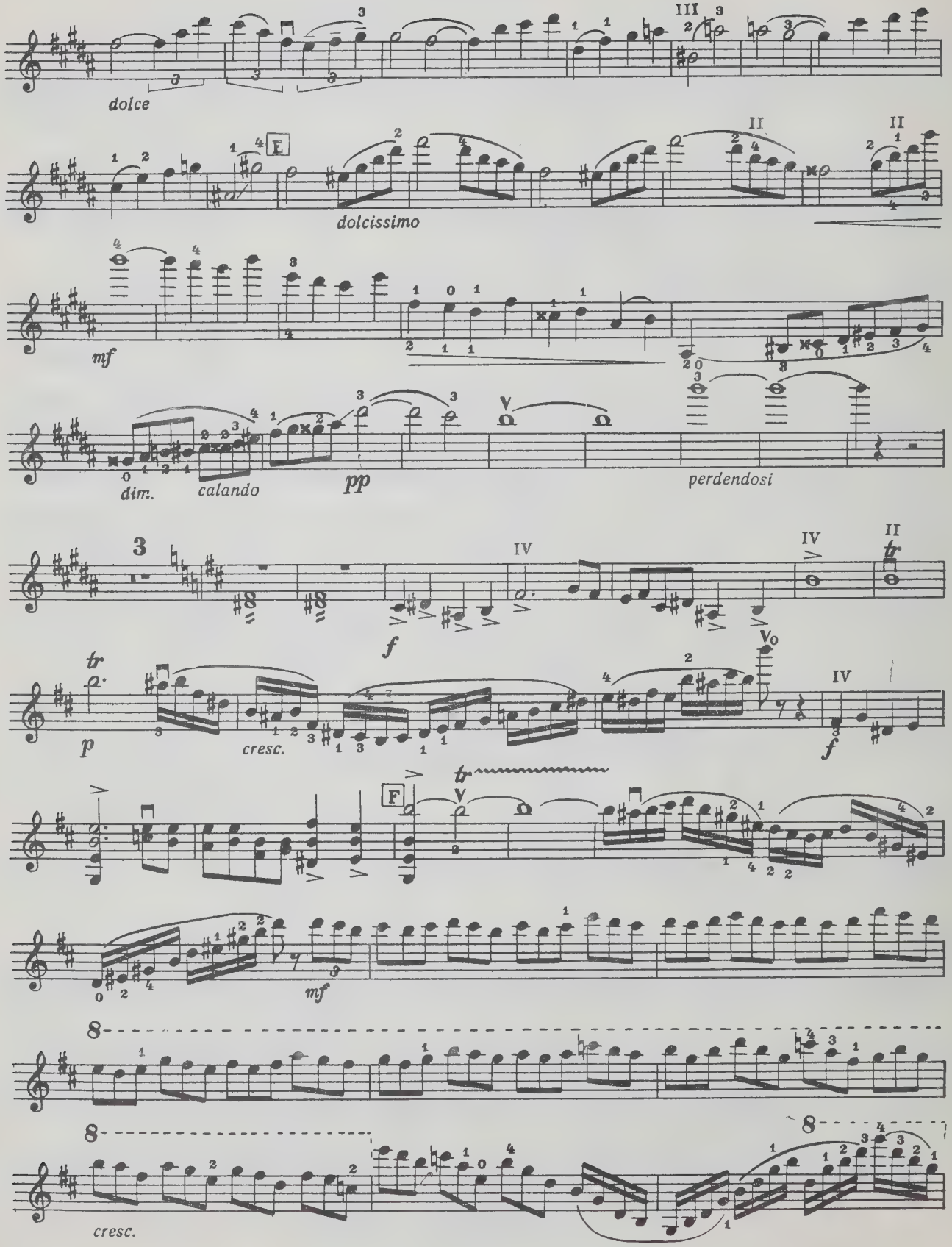
dolce
E
dolcissimo
mf
dim.
calando
pp
perdendosi
3
f
p
cresc.
F
mf
8
cresc.

Скрипка

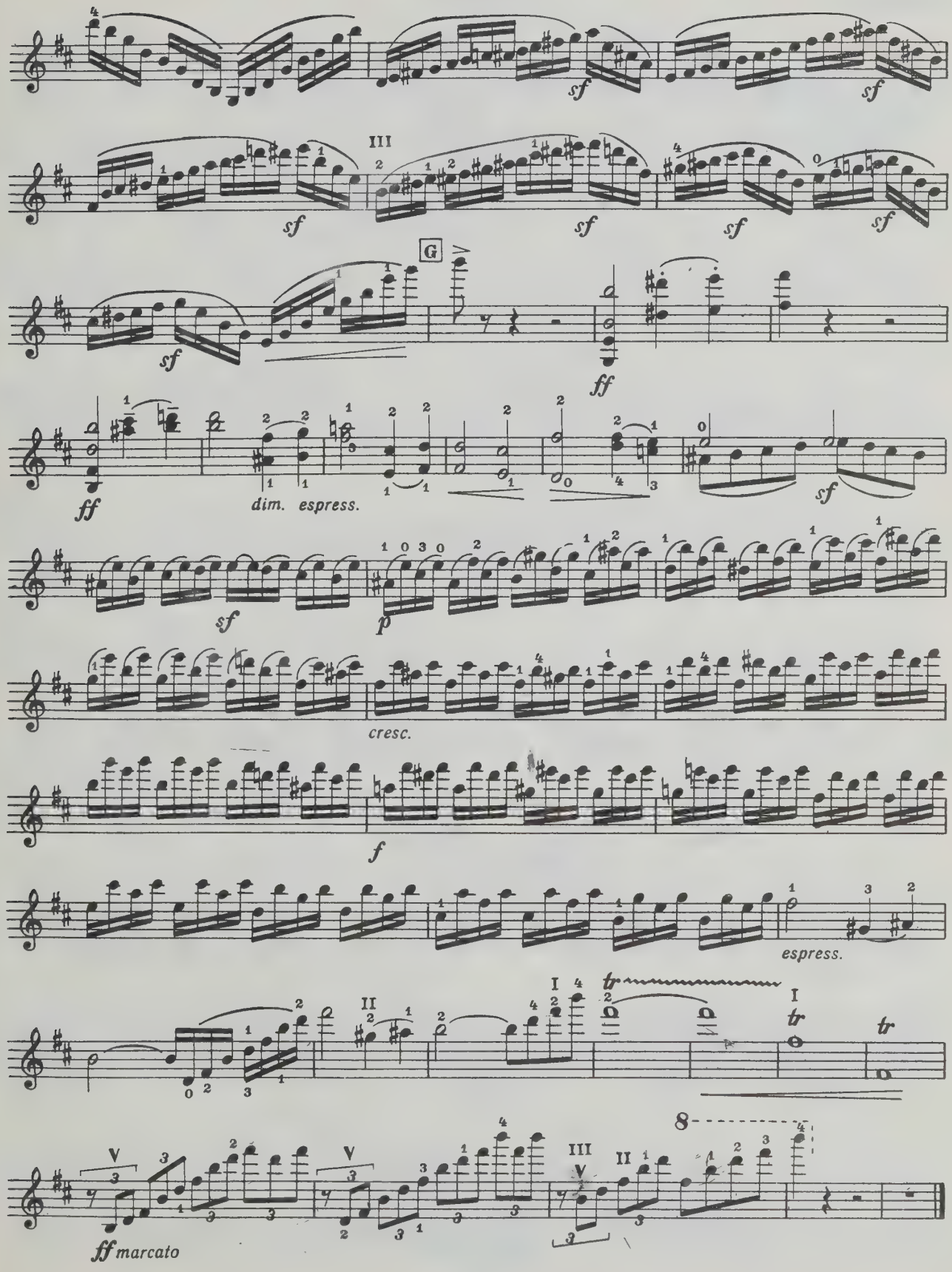

II

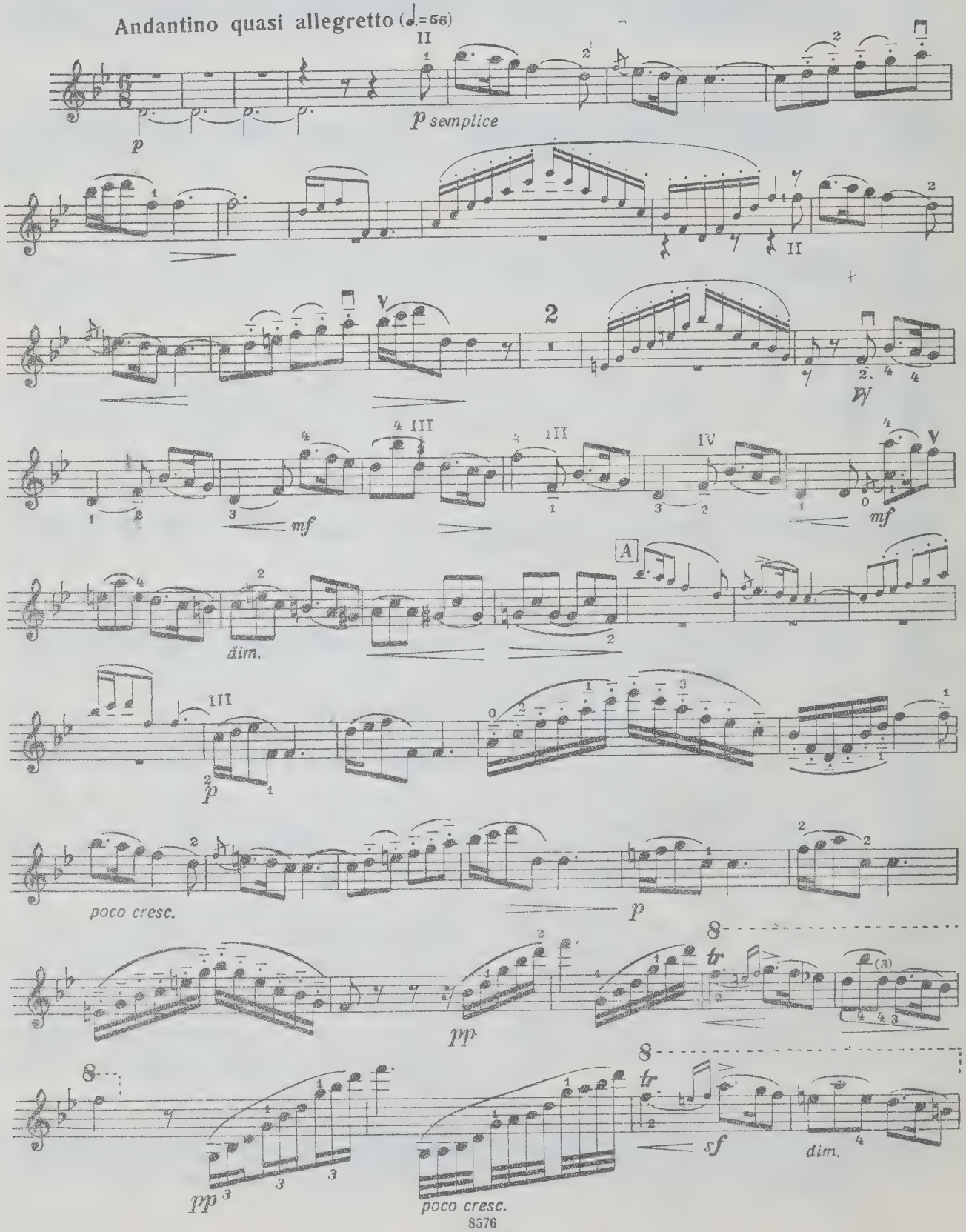
Andantino quasi allegretto (♩.= 56)
p
p semplice
mf
dim.
A
p
poco cresc.
p
pp
tr
sf
dim.
pp
poco cresc.

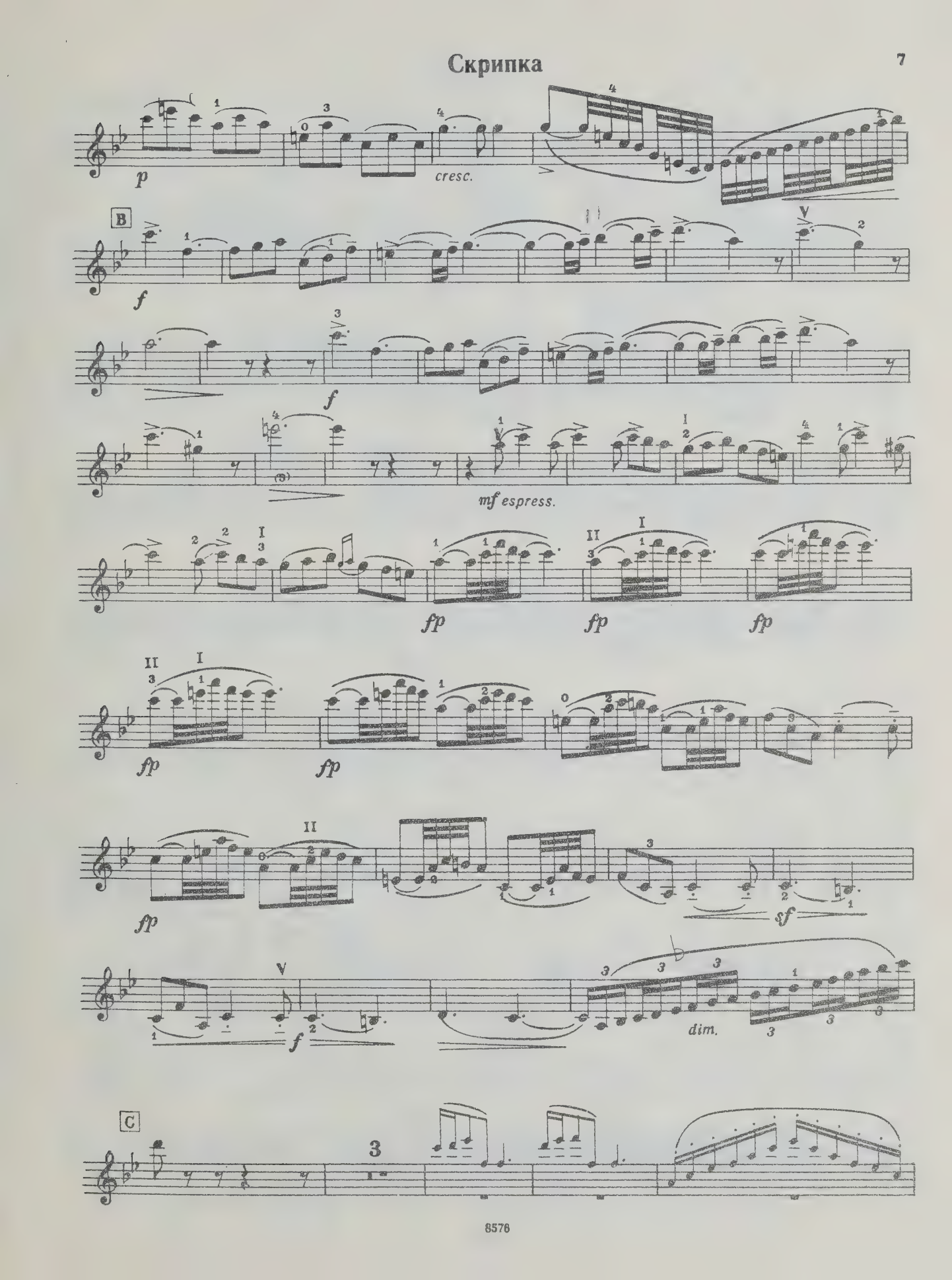
p
cresc.
B
f
f
mf espress.
fp
fp
fp
fp
fp
fp
sf
f
dim.
C

Скрипка

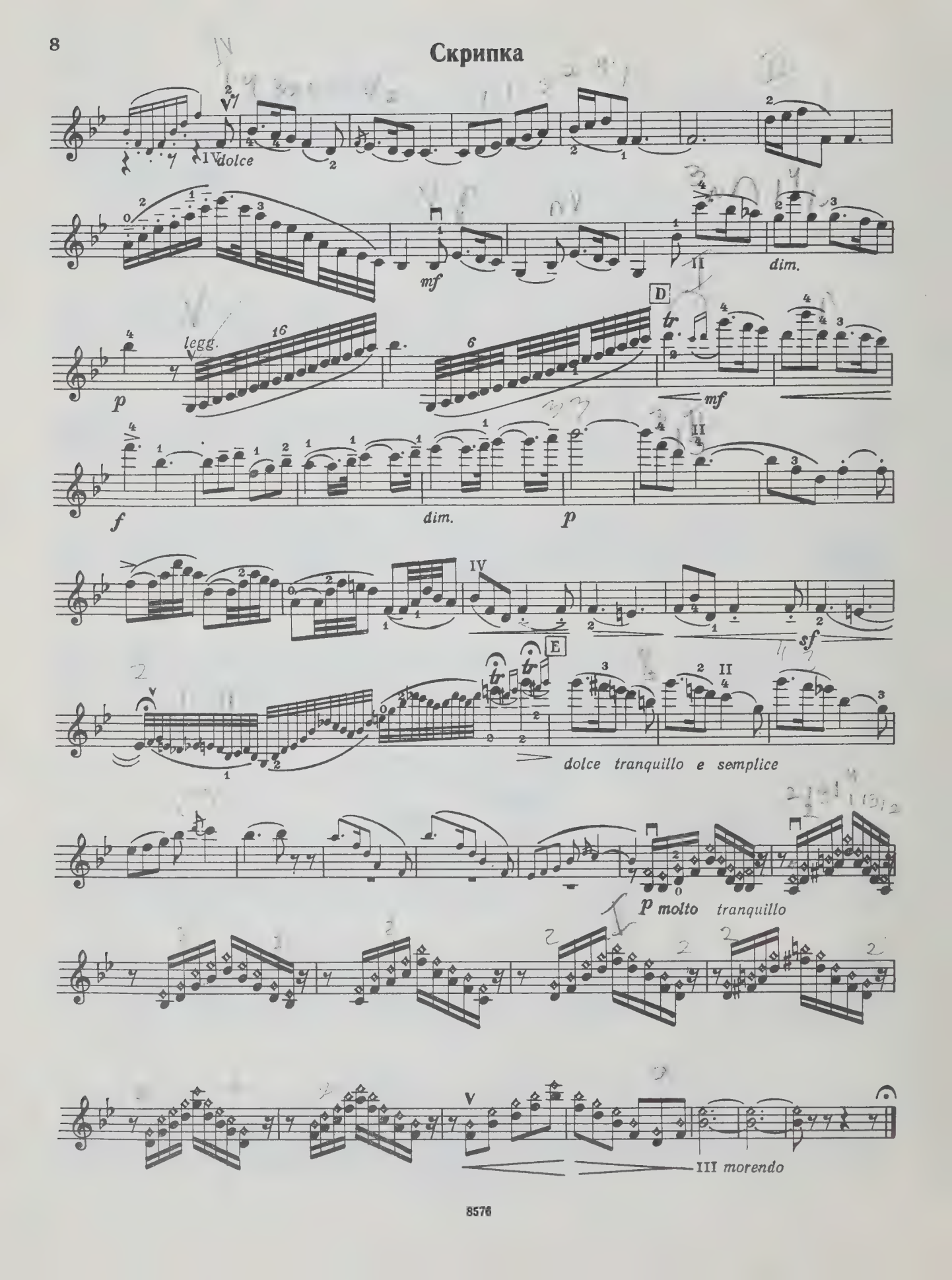
dolce
mf
dim.
legg.
p
D
mf
f
dim.
p
sf
E
dolce tranquillo e semplice
p molto tranquillo
III morendo

Скрипка

III

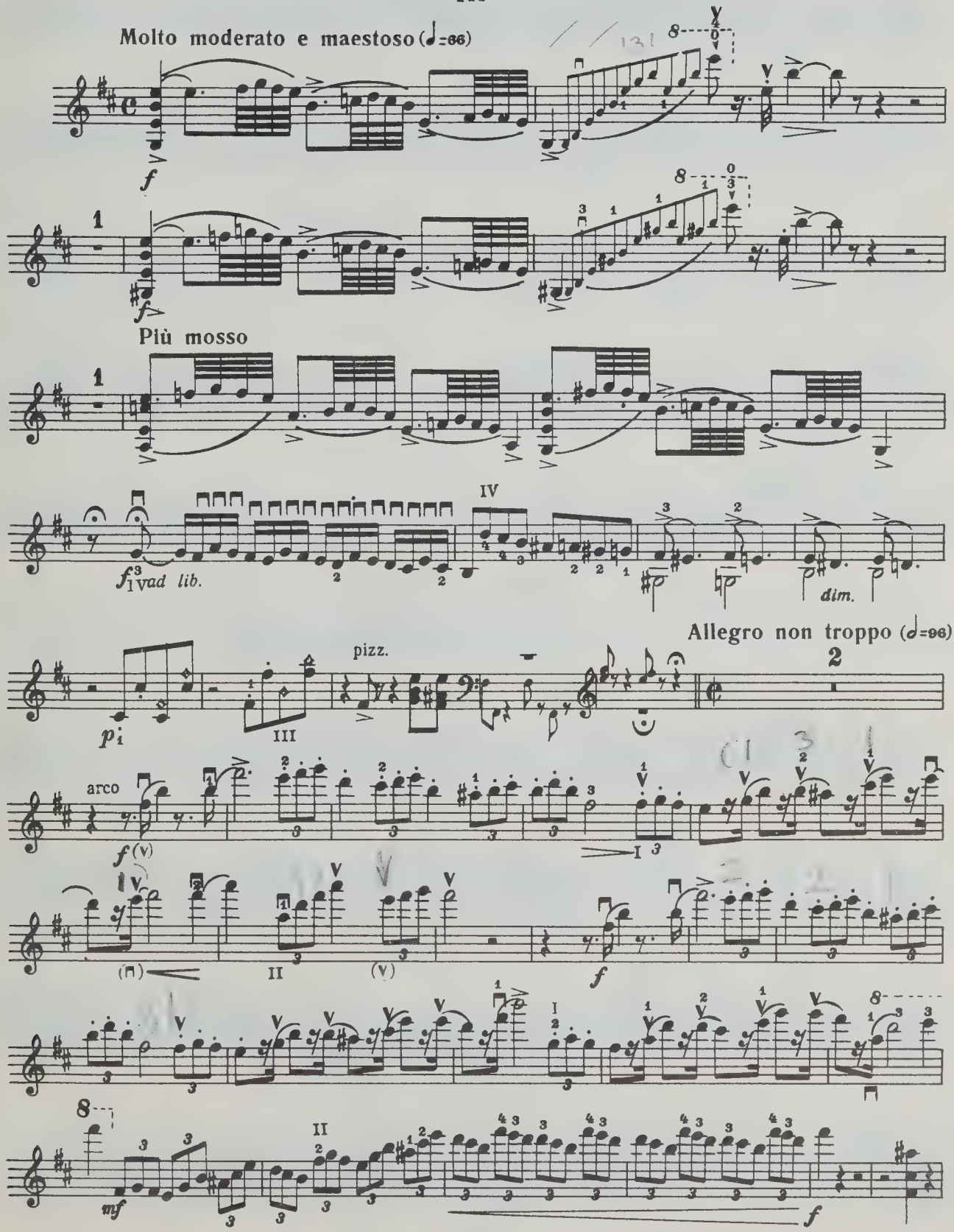
Molto moderato e maestoso (♩=66)
Più mosso
ad lib.
dim.
Allegro non troppo (♩=96)
pizz.
arco

Скрипка

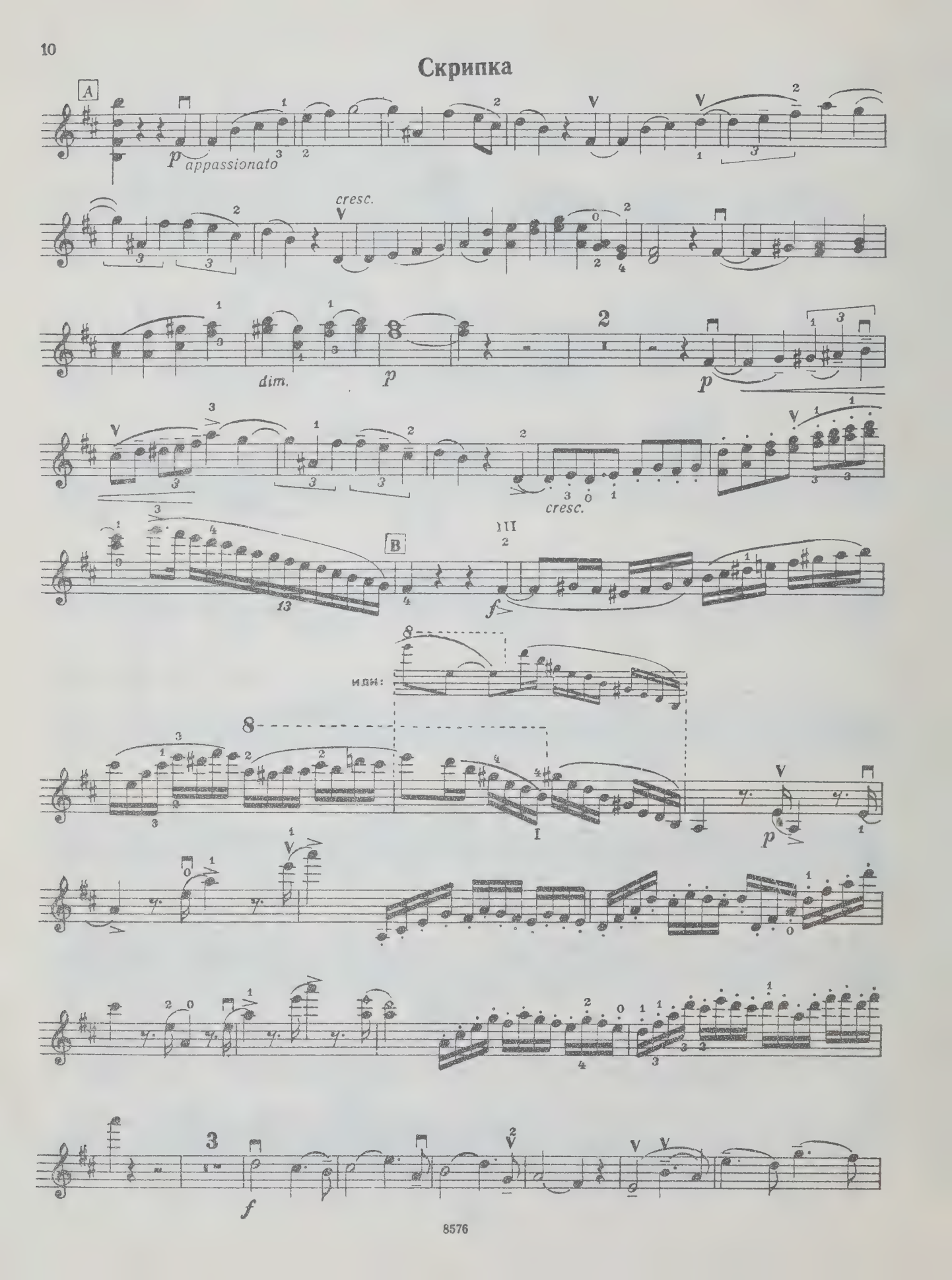

Скрипка

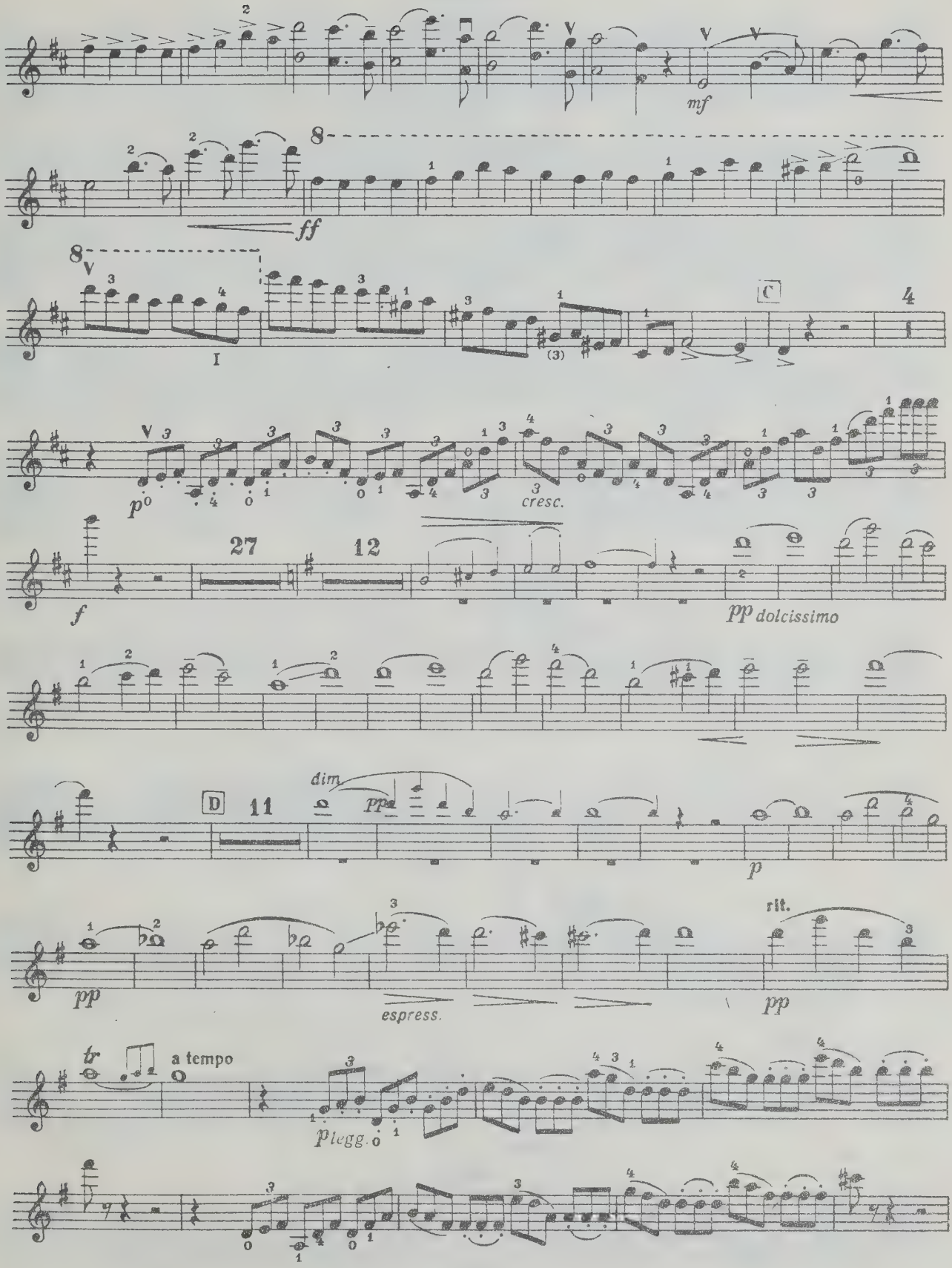
mf
ff
C
4
p
cresc.
f
27
12
pp dolcissimo
D
11
dim.
pp
p
pp
espress.
rit.
pp
tr
a tempo
p legg.

Скрипка

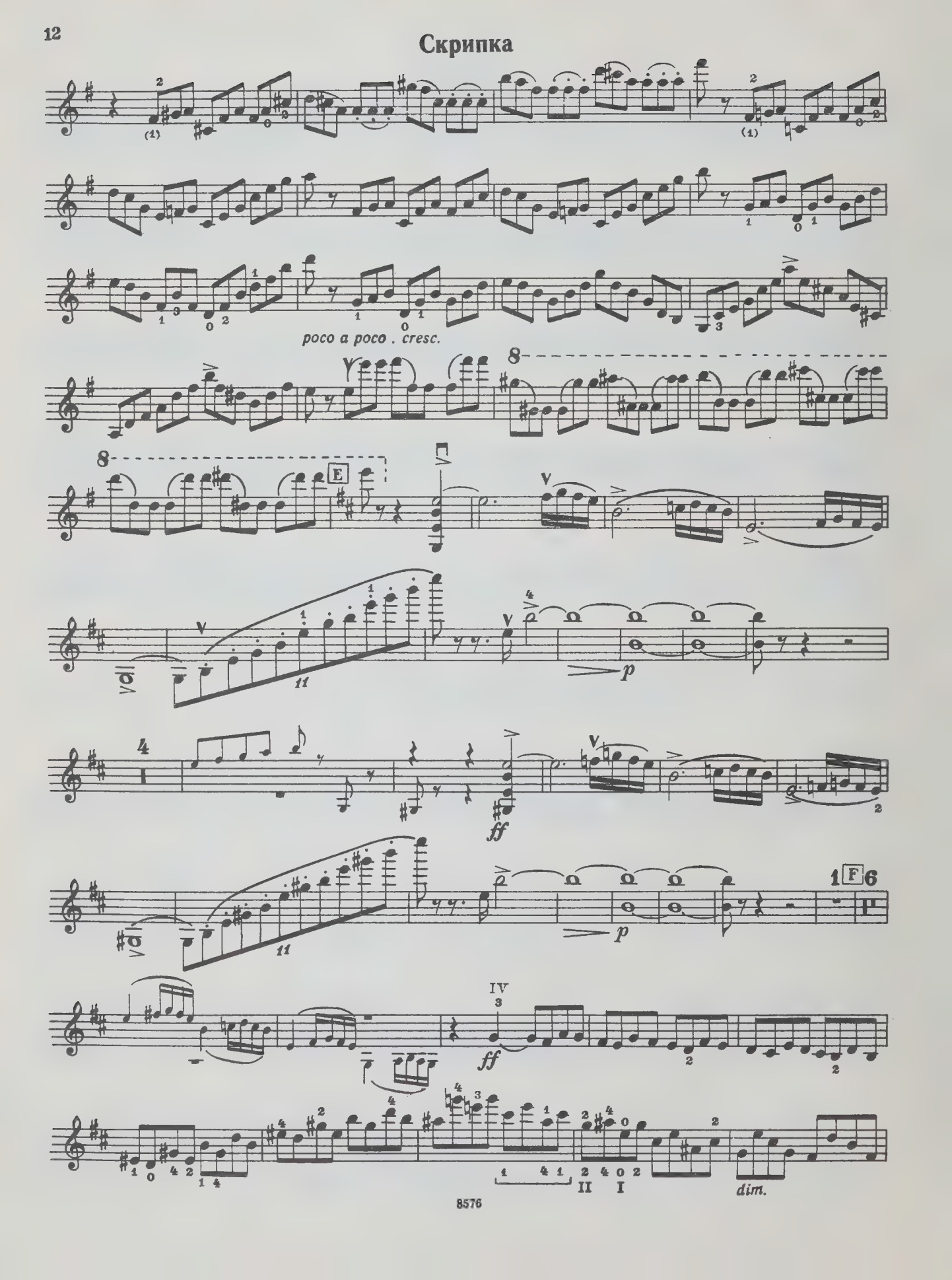

Скрипка

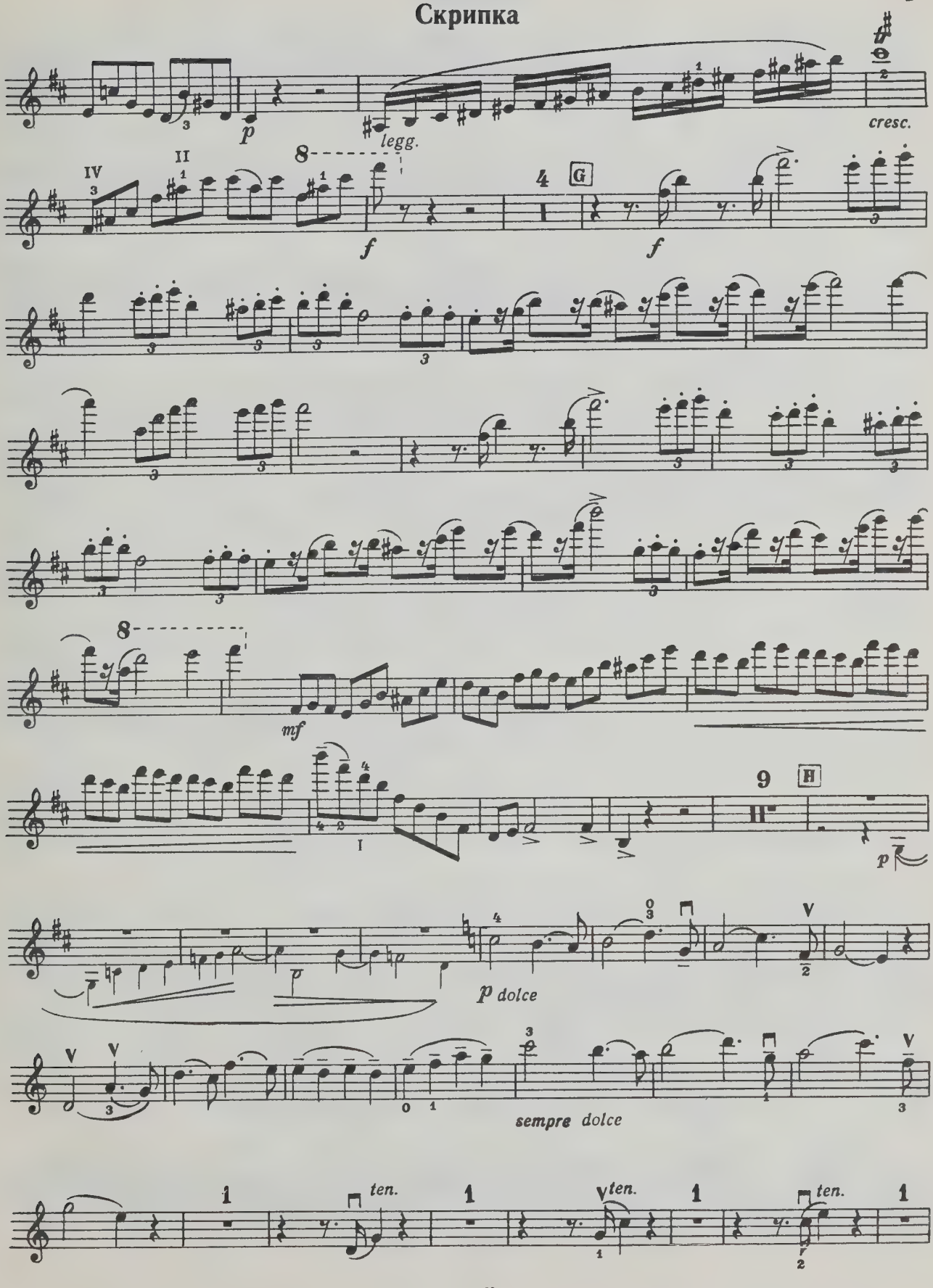

Скрипка

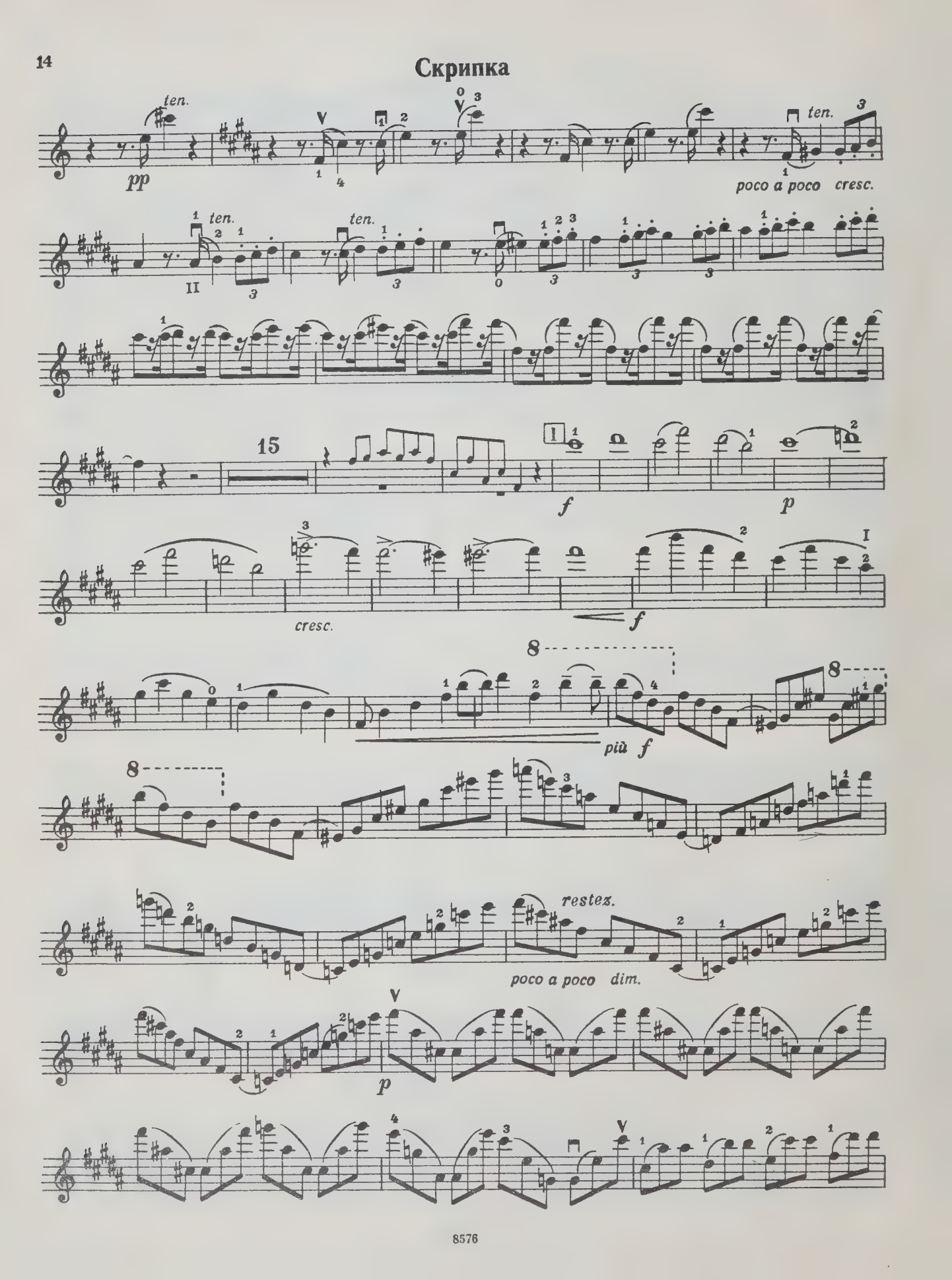
ten.
pp
poco a poco cresc.
15
f
p
cresc.
più f
restez.
poco a poco dim.

Скрипка

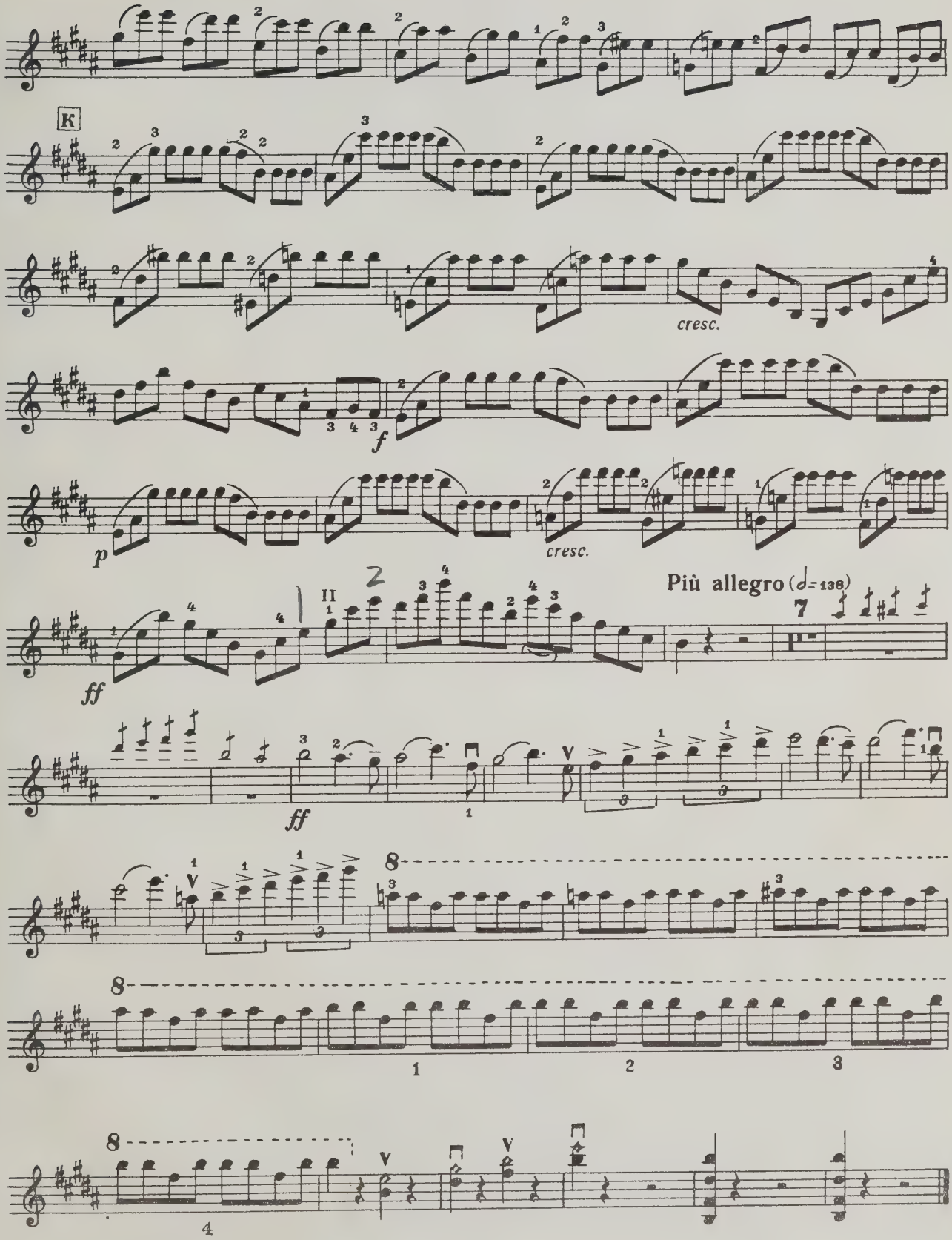

WHEN THIS BOOK WAS CHARGED OUT THE
FOLLOWING PARTS WERE IN THE POCKET:

vln. 1

CIRCULATES ONLY WITH
ALL PERFORMING PARTS

PLEASE DO NOT REMOVE
CARDS OR SLIPS FROM THIS POCKET

UNIVERSITY OF TORONTO LIBRARY

M
1013
S15
OP.61
1983
c.1
MUSI